This is a digital copy of a book that was preserved for generations on library shelves before it was carefully scanned by Google as part of a project to make the world's books discoverable online.

It has survived long enough for the copyright to expire and the book to enter the public domain. A public domain book is one that was never subject to copyright or whose legal copyright term has expired. Whether a book is in the public domain may vary country to country. Public domain books are our gateways to the past, representing a wealth of history, culture and knowledge that's often difficult to discover.

Marks, notations and other marginalia present in the original volume will appear in this file - a reminder of this book's long journey from the publisher to a library and finally to you.

Usage guidelines

Google is proud to partner with libraries to digitize public domain materials and make them widely accessible. Public domain books belong to the public and we are merely their custodians. Nevertheless, this work is expensive, so in order to keep providing this resource, we have taken steps to prevent abuse by commercial parties, including placing technical restrictions on automated querying.

We also ask that you:

+ *Make non-commercial use of the files* We designed Google Book Search for use by individuals, and we request that you use these files for personal, non-commercial purposes.
+ *Refrain from automated querying* Do not send automated queries of any sort to Google's system: If you are conducting research on machine translation, optical character recognition or other areas where access to a large amount of text is helpful, please contact us. We encourage the use of public domain materials for these purposes and may be able to help.
+ *Maintain attribution* The Google "watermark" you see on each file is essential for informing people about this project and helping them find additional materials through Google Book Search. Please do not remove it.
+ *Keep it legal* Whatever your use, remember that you are responsible for ensuring that what you are doing is legal. Do not assume that just because we believe a book is in the public domain for users in the United States, that the work is also in the public domain for users in other countries. Whether a book is still in copyright varies from country to country, and we can't offer guidance on whether any specific use of any specific book is allowed. Please do not assume that a book's appearance in Google Book Search means it can be used in any manner anywhere in the world. Copyright infringement liability can be quite severe.

About Google Book Search

Google's mission is to organize the world's information and to make it universally accessible and useful. Google Book Search helps readers discover the world's books while helping authors and publishers reach new audiences. You can search through the full text of this book on the web at `http://books.google.com/`

635
7.603

Mus 635.7.603

HARVARD
COLLEGE
LIBRARY

MUSIC LIBRARY

Potter

THE NEW ALADDIN

MUSIC BY

IVAN CARYLL AND LIONEL MONCKTON

ADDITIONAL NUMBERS BY

FRANK E. TOURS

PIANOFORTE SOLO

ARRANGED BY

ALBERT W. KETÈLBEY

3/- NET CASH.

CHAPPELL & CO. LTD.

Price 3s. 6d. net.

($1.00.)

CHAPPELL & CO., Ltd.,

50, NEW BOND STREET, LONDON, W.,

NEW YORK: 37 West Seventeenth Street.

MELBOURNE: 11 & 12, The Rialto, Collins Street.

COPYRIGHT, MCMVI., BY CHAPPELL & CO.

NEW EDITION—COPYRIGHT, MCMVI. BY CHAPPELL & CO.

THE LATEST
London and Continental Successes

PRICE TWO SHILLINGS NET EACH.

"SUPRÊME IVRESSE VALSE," by F. D. MARCHETTI
"CARESSE ENIVRANTE VALSE," by A. DANIELE
"SCHAUKEL-LIED (Swing Song) VALSE," by VICTOR HOLLAENDER
"WIENER FRAUEN VALSE," by FRANZ LEHAR
"RÊVE DE JEUNESSE VALSE," by FRANK LAMBERT
"CHRISTMAS VALSE," by ALFRED MARGIS
"FOLIE D'AMOUR VALSE," by PAUL FAUCHEY
"THE WHISTLER AND HIS DOG," (Caprice), by ARTHUR PRYOR
"C'EST LE PRINTEMPS POLKA-MARCHE," by FRANÇOIS PERPIGNAN
"HOP SCOTCH TWO-STEP," by PAUL A. RUBENS
"AWAY DOWN INDIANA TWO-STEP," by OCTAVE CRÉMIEUX and J. B. BOLDI
"THE LILY OF BOULTER'S LOCK MARCH," by BERNARD ROLT
"HALLO! HALLO! MARCH," by P. MARIO COSTA
"O, IHR WEIBER" (Oh, you women). Humorous March, by PAUL LINCKE
"PFEIF-LIED" (Come, my love, and dance with me), by JOSEF STRAUSS
"LA MATTCHICHE" (Maxixe), by CH. BOREL-CLERC
"FASCINATION VALSE," by F. D. MARCHETTI
"VALSE D'AUTOMNE," by FRANK LAMBERT
"WHISPERS OF LOVE VALSE" on Harry Fragson's Popular Songs (arr. by LEONARD WILLIAMS)
"ZULEIKA MAZURKA," by W. H. SQUIRE
"KUSSEN IST KEINE SUND (Kissing is no sin) VALSE," by EDMUND EYSLER
"LOVE'S LAST WORD (Quand l'amour meurt) VALSE," by OCTAVE CRÉMIEUX
TWO LITTLE VALSES—"Valse Sentimentale" and "Valse Joyeuse" by JEAN SYLVAIN
"SOURIRE D'AMOUR VALSE," by FRANK LAMBERT
"VALSE CARESSANTE," by FRANK LAMBERT
"VALSE JESSAMINE," by PAUL A. RUBENS
"VALSE BLEUE," by ALFRED MARGIS

CHAPPELL & CO., LTD., 50, NEW BOND ST., LONDON, W.

NEW YORK:
37, West Seventeenth Street.

MELBOURNE:
11 & 12, The Rialto, Collins Street.

AND MAY BE HAD OF ALL MUSIC SELLERS.

THE NEW ALADDIN.

BY

JAMES T. TANNER AND W. H. RISQUE.

LYRICS BY

ADRIAN ROSS, PERCY GREENBANK,
W. H. RISQUE, AND GEORGE GROSSMITH, JUN^R.

MUSIC BY

IVAN CARYLL AND LIONEL MONCKTON.

Additional Numbers by FRANK E. TOURS.

3/- NET CASH.

		S. D.				S. D.	
VOCAL SCORE	net	6 0	($2.00)	**PIANOFORTE SOLO** ...	net	3 6	($1.00)
Do. (Cloth) ...	„	8 0	($2.50)	**LYRICS**	„	0 6	($0.25)

CHAPPELL & CO., LTD.

CHAPPELL & CO., LTD.,
50, NEW BOND STREET, LONDON, W.

NEW YORK:
37, WEST SEVENTEENTH STREET.

MELBOURNE:
11 & 12, THE RIALTO, COLLINS STREET.

All rights reserved under the International Copyright Act. Public Performance of all or any part of the work strictly forbidden. Applications for the right of performance must be made to "MR. GEORGE EDWARDES, *Gaiety Theatre, Strand, London.*" *The right of reproduction and performance on any mechanical instrument is strictly reserved.*

COPYRIGHT, MCMVI., BY CHAPPELL & CO.
NEW EDITION—COPYRIGHT, MCMVI. BY CHAPPELL & CO.

Mus 635.7.603

HARVARD COLLEGE
Oct. 18, 1943
LIBRARY

Mrs. Murray G. Potter

HENDERSON AND SPALDING
MARYLEBONE
PRESS
PRINTERS
13 & 15, MARYLEBONE LANE

Produced by Mr. GEORGE EDWARDES at the Gaiety Theatre.

THE NEW ALADDIN.

CHARACTERS.

GENIE OF THE LAMP	MR. GEO. GROSSMITH, Jr.
CADI (*A Disgraced Ambassador*)	MR. ARTHUR HATHERTON.
EBENEZER (*Lally's Uncle*)	MR. HARRY GRATTAN.
GENERAL RATZ (*Imperial Aide-de-Camp*)	MR. ROBERT NAINBY.
THE LOST CONSTABLE	MR. ALFRED LESTER.
THE IDEAL MAN	MR. CHARLES BROWN.
BILLY PAUNCEFORT (*The Romano Party*)	MR. EUSTACE BURNABY.
REGGIE TIGHE (*The Romano Party*)	MR. J. R. SINCLAIR.
TONY CAVENDISH (*The Romano Party*)	MR. S. HANSWORTH.
A TAX COLLECTOR	MR. J. W. BIRTLEY.
AND	
TIPPIN (*Ebenezer's Page*)	MR. EDMUND PAYNE.
THE PRINCESS	MISS ADRIENNE AUGARDE.
LAOLAH (*The Cadi's Daughter*)	MISS OLIVE MAY.
JENNIE (*Maid to Princess*)	MISS JEAN AYLWIN.
MRS. TIPPIN	MISS WINIFRED DENNIS.
WINNIE FAIRFAX	MISS KITTY MASON.
FLO CARTARET	MISS DORIS BERESFORD.
DI TOLLEMACHE	MISS ENID LEONHARDT.
KIT LOMAX	MISS TESSIE HACKNEY.
VI CORTELYON	MISS GLADYS DESMOND.
MAY WARRENER	MISS FLORENCE LINDLEY.
NAN JOCELYN	MISS VIOLET WALKER.
MADGE OLIPHANT	MISS EDNA LOFTUS.
MILLIE FARQUHAR	MISS MINNIE BAKER.
THE CHARM OF PARIS	MLLE. GABY DESLYS.
SPIRIT OF THE RING	MISS CONNIE EDISS.
AND	
LALLY (*Ebenezer's Nephew*)	MISS GERTIE MILLAR.

Dancers—MISS GLADYS SAQUI, MISS CLARA FARREN, MISS MAY FLOWER, MISS LILY COLLIER, MISS KITTY LINDLEY, MISS EDITH LEE.

ACT I.	SCENE I.—THE INTERIOR OF EBENEZER'S ANTIQUE SHOP IN BOND STREET	JOSEPH AND PHIL HARKER
	SCENE II.—A PALACE IN FAR CATHAY	JOSEPH AND PHIL HARKER
ACT II.—THE IDEAL LONDON		HAWES CRAVEN

Orchestra under the direction of Mr. IVAN CARYLL.

THE NEW ALADDIN.

CONTENTS.

Act I.

NO.				PAGE
1.	SONG (*Lally*) AND CHORUS OF GIRLS	"The Miniature Girl"	(Dear little lady whose portrait I see)	1
2.	SONG (*Tippin*) AND CHORUS ...	"Who would be a boy?"	(Who would be a boy)	6
3.	QUARTET (*Lally, Spirit, Tippin, and Ebenezer*)	"The Lamp"	(Let us fly upon the wing)	9
4.	OPENING CHORUS, SCENE II....	... ...	(Oriental Belles languidly reposing)	14
4A.	SONG (*Cadi*) AND CHORUS ...	"The Cadi"	(I am the Cadi, calm and cool) ...	20
5.	DUET (*Lally and Princess*) ...	"The dream of you"	(When first I looked at your face)...	23
6.	DUET (*Spirit and Tippin*) ...	"I want to be a mortal"	(Out of the boundless blue) ...	27
7.	CONCERTED NUMBER	"Please don't go"	(How rashly you behave)	30
8.	SONG (*Genie*) AND CHORUS ...	"Rub the lamp"	(Oh, the lamp that used to gladden)	34
9.	SEXTET	"We're taking a trip"...	(We're taking a trip, in a hop or a skip)	38
10.	SONG (*Princess*)...	"I don't want much"...	(I'm a maiden who is rather modest)	42
11.	TRIO (*Ebenezer, Cadi, and Ratz*)	"Three big heads"	(Oh, I have a great big head) ...	45
12.	FINALE, ACT I.	... ...	(Now be ready all to start for London)	49

Act II.

13.	OPENING CHORUS	... ...	(Rubbing our eyes in surprise) ...	59
14.	CONCERTED NUMBER	"In London"...	(I've brought you over and set you down)	66
15.	CONCERTED NUMBER	"The English Language"	(Je suis le Charme de Paris) ...	71
16.	CHORUS	"Old Companions"	(At the close of night)	75
17.	SONG (*Lally*)	"I'm Lally"	(If you would like to lead the fashion)	78
18.	SONG (*Genie*) AND CHORUS ...	"The No-hat Brigade"	(If you've ever been down to a popular town)	82
19.	DUET (*Princess and Genie*) ...	"Oh, Pan!"	(I want to tell something to someone)	85
20.	SONG (*Charm of Paris*) ...	"Sur la Plage"	(When in summer time I go to some place mondaine)	88
21.	DUET (*Tippin and Genie*) ...	"The Smart Set"	(There's a set that you've lately been told to avoid)	94
22.	TRIO (*Ebenezer, Cadi, and Ratz*)	"The Gallic Cock"	(An Englishman, a German) ...	96
23.	FINALE, ACT II.	... ...	(London, here in London)... ...	99

ADDENDA.

SONG (*Lally*) AND CHORUS ...	"Grandmamma"	(When grandmamma was young) ...	101
SONG (*Lally*)	"Bedtime at the Zoo"	(When the shades of night are softly creeping)	105
SONG (*Lally*)	"The Sort of Chap"	(There's a little question people ask you)	108
DUET (*Lally and Tippin*) ...	"Down where the vegetables grow"...	(We are only 'umble costers) ...	110
DANCE	... ...	... ...	113
SONG (*Spirit*) AND CHORUS ...	"In the Strand"	(Some people may talk of taking a walk)	116
SONG (*Jean*)	"Dougal"	(Dougal's sad and Dougal's lonely)...	120

Piano Solo.

THE NEW ALADDIN.

Act I.

No. 1. SONG.–(Lally.) and CHORUS of Girls.

"THE MINIATURE GIRL"

LIONEL MONCKTON.

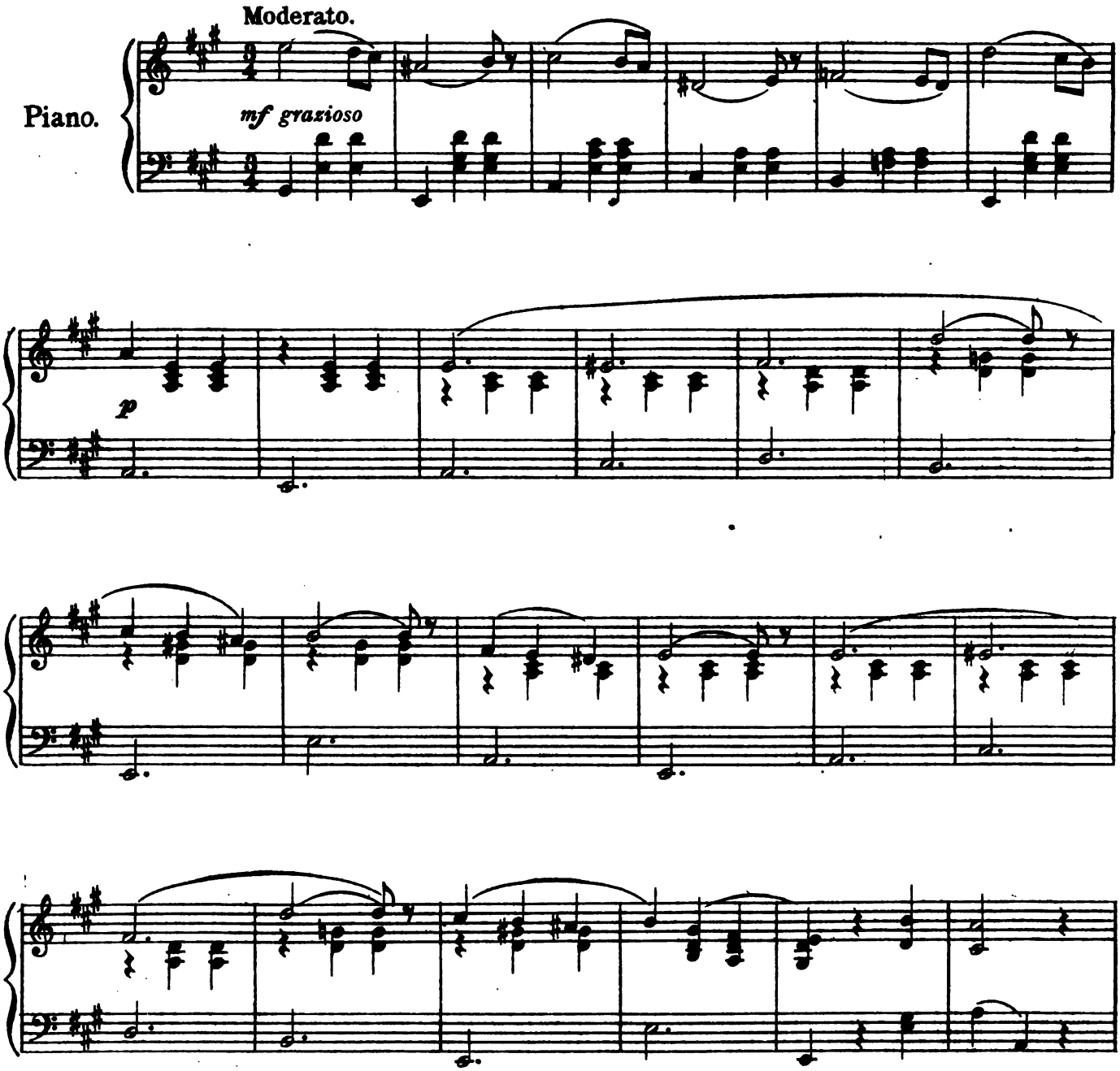

Copyright, MCMVI, by Chappell & Co

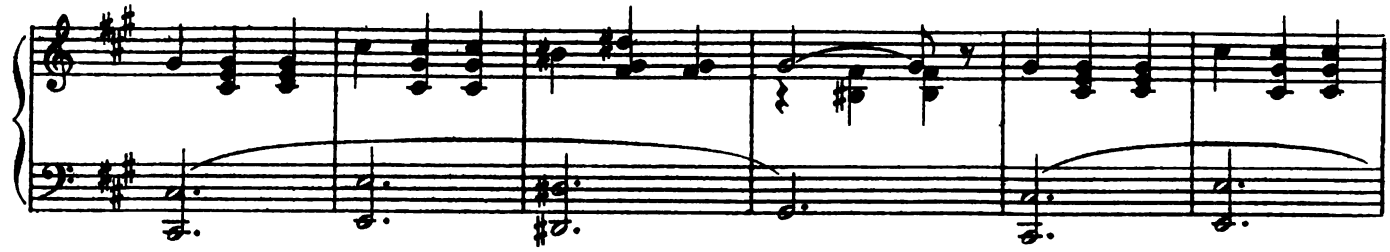

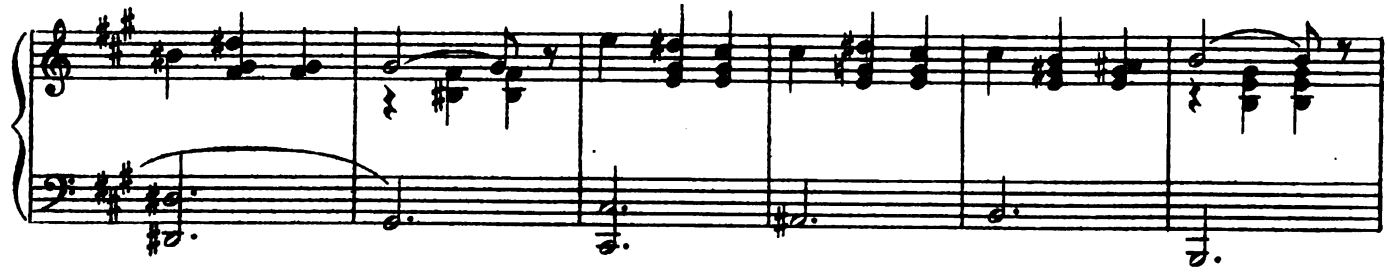

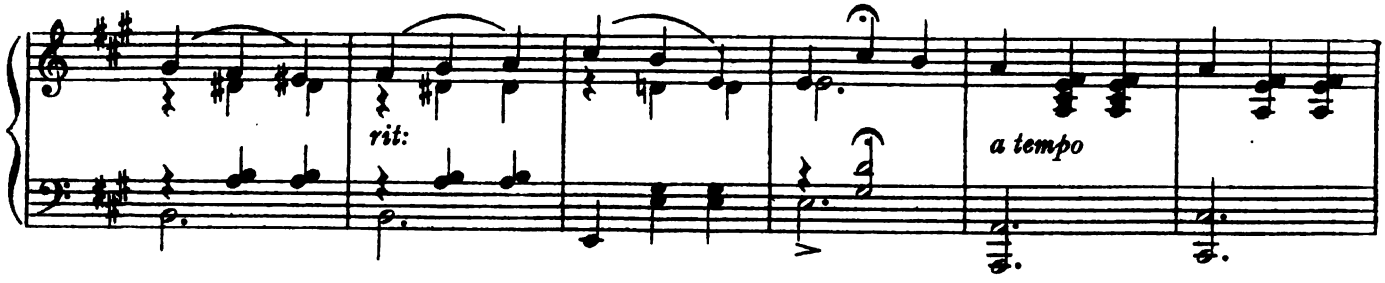
rit:
a tempo

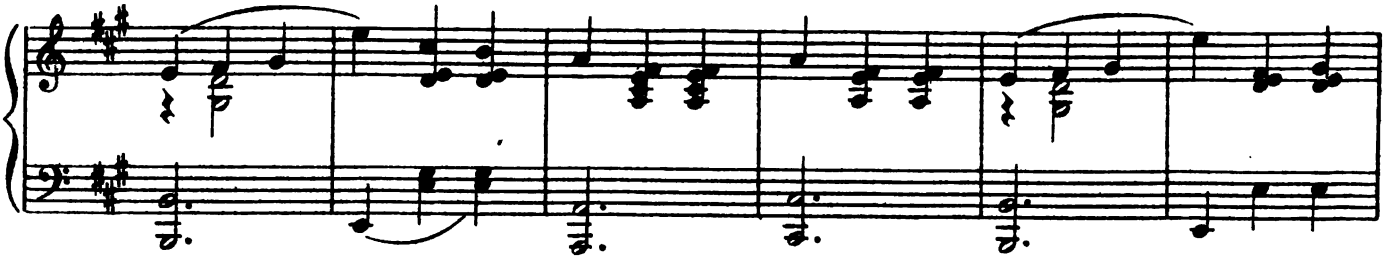

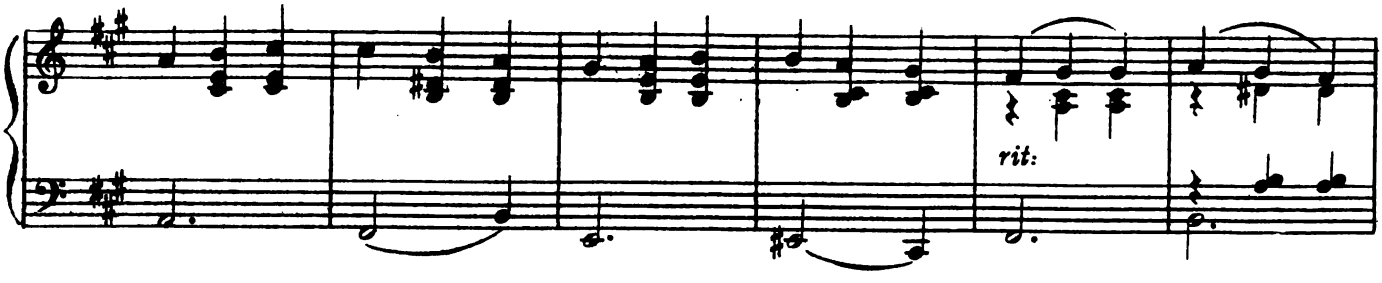
rit:

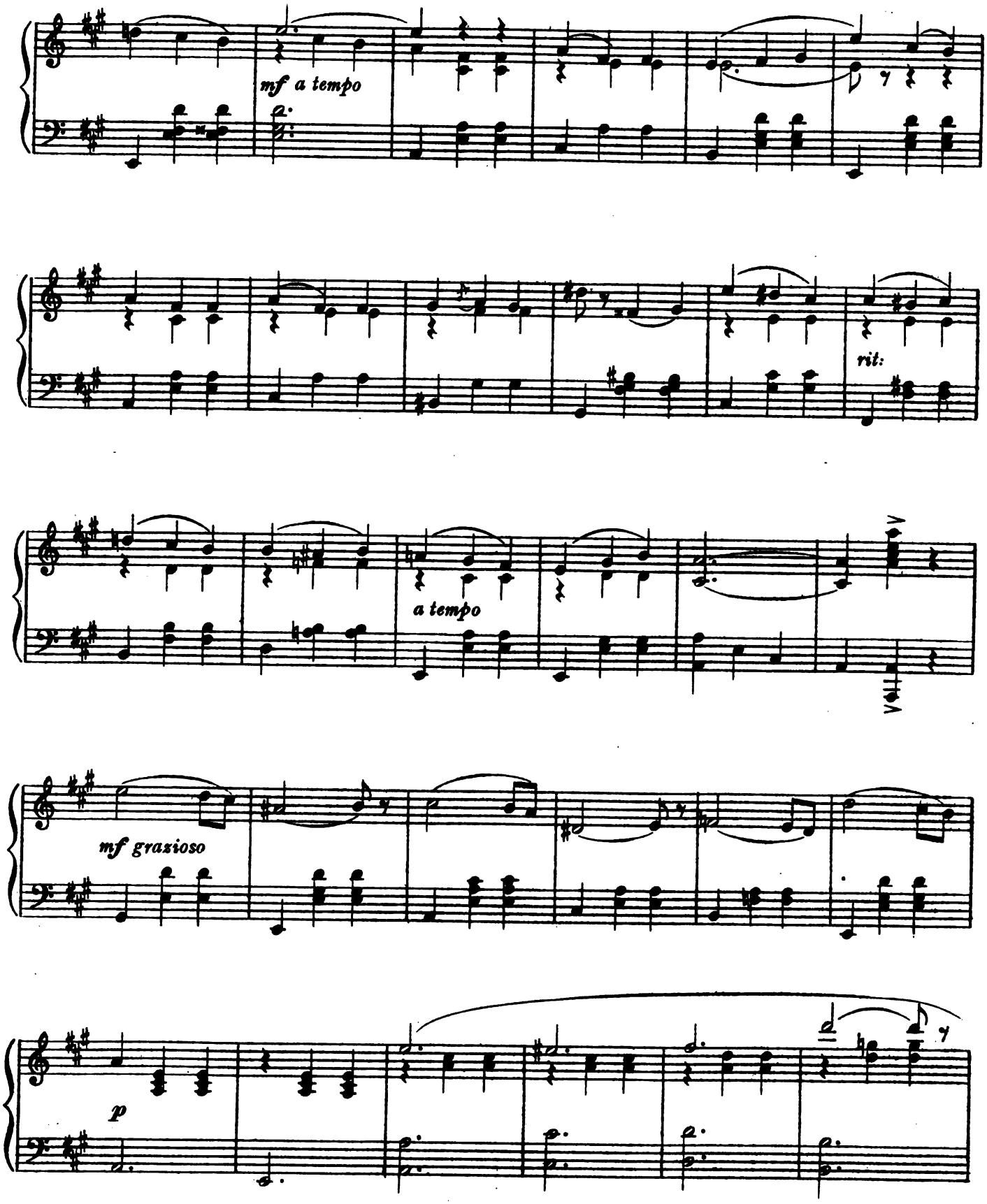
mf a tempo
rit:
a tempo
mf grazioso
p

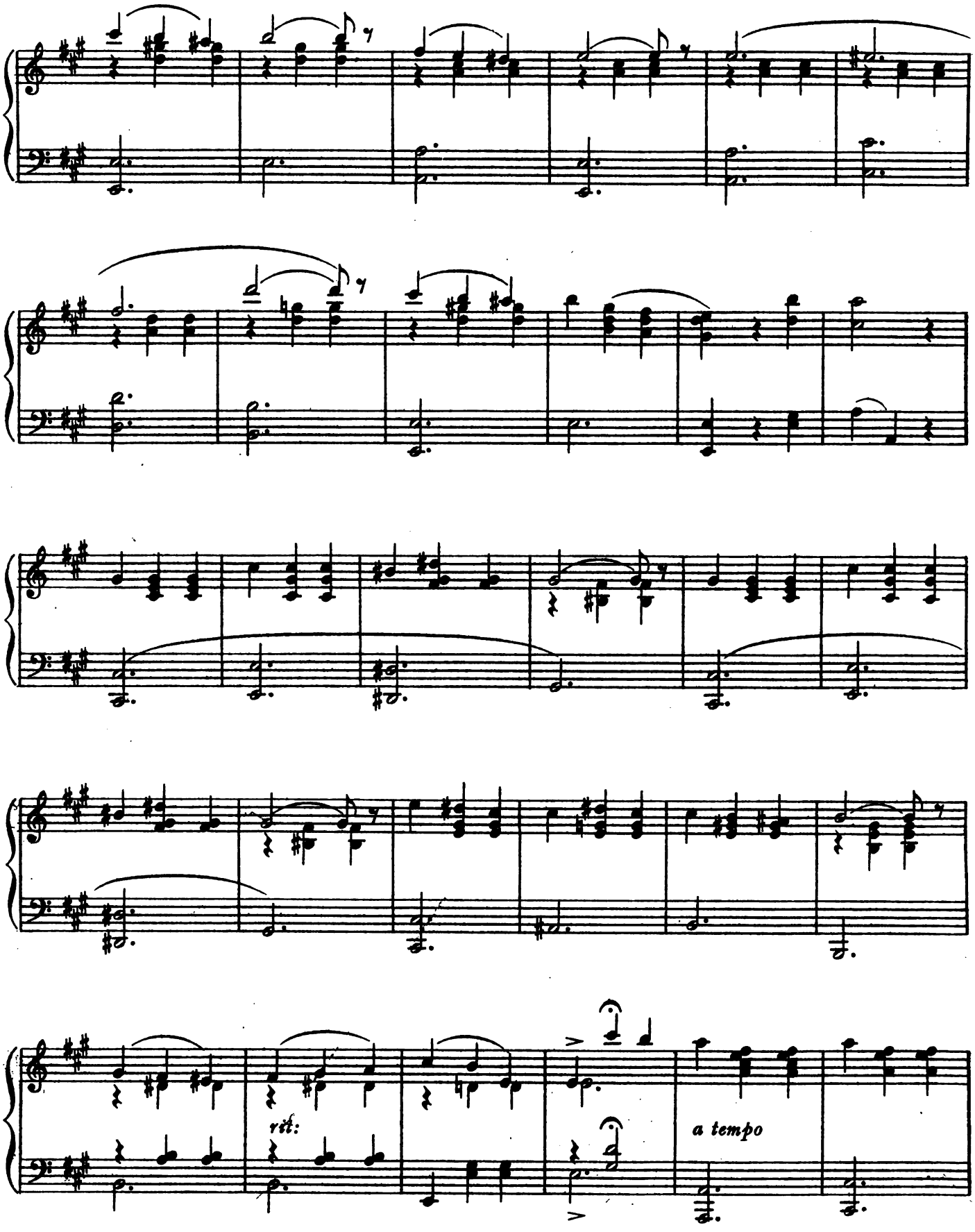
rit:
a tempo

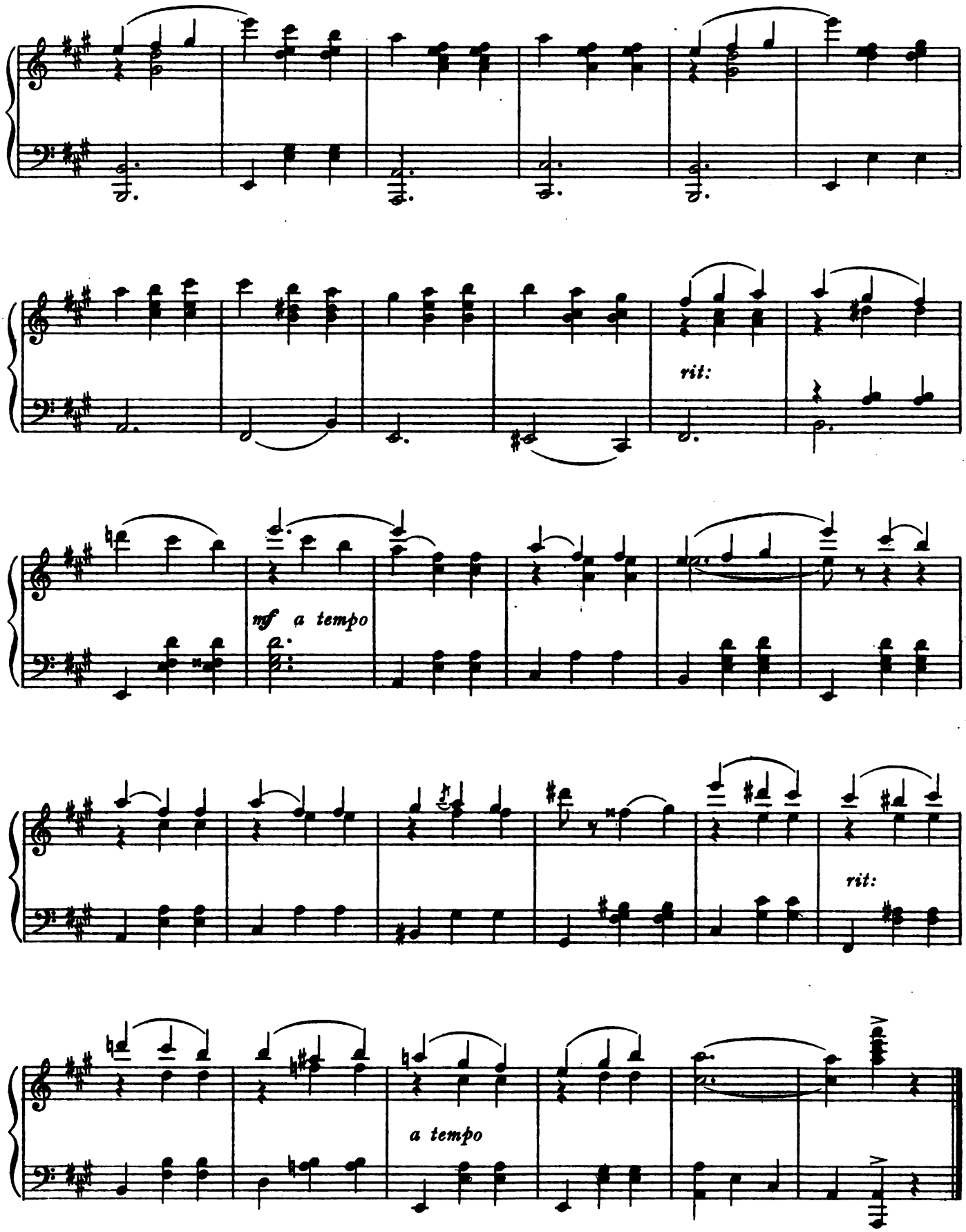
rit:
mf a tempo
rit:
a tempo

No. 2. SONG.– (Tippin.) and CHORUS.

"WHO WOULD BE A BOY."

FRANK E. TOURS.

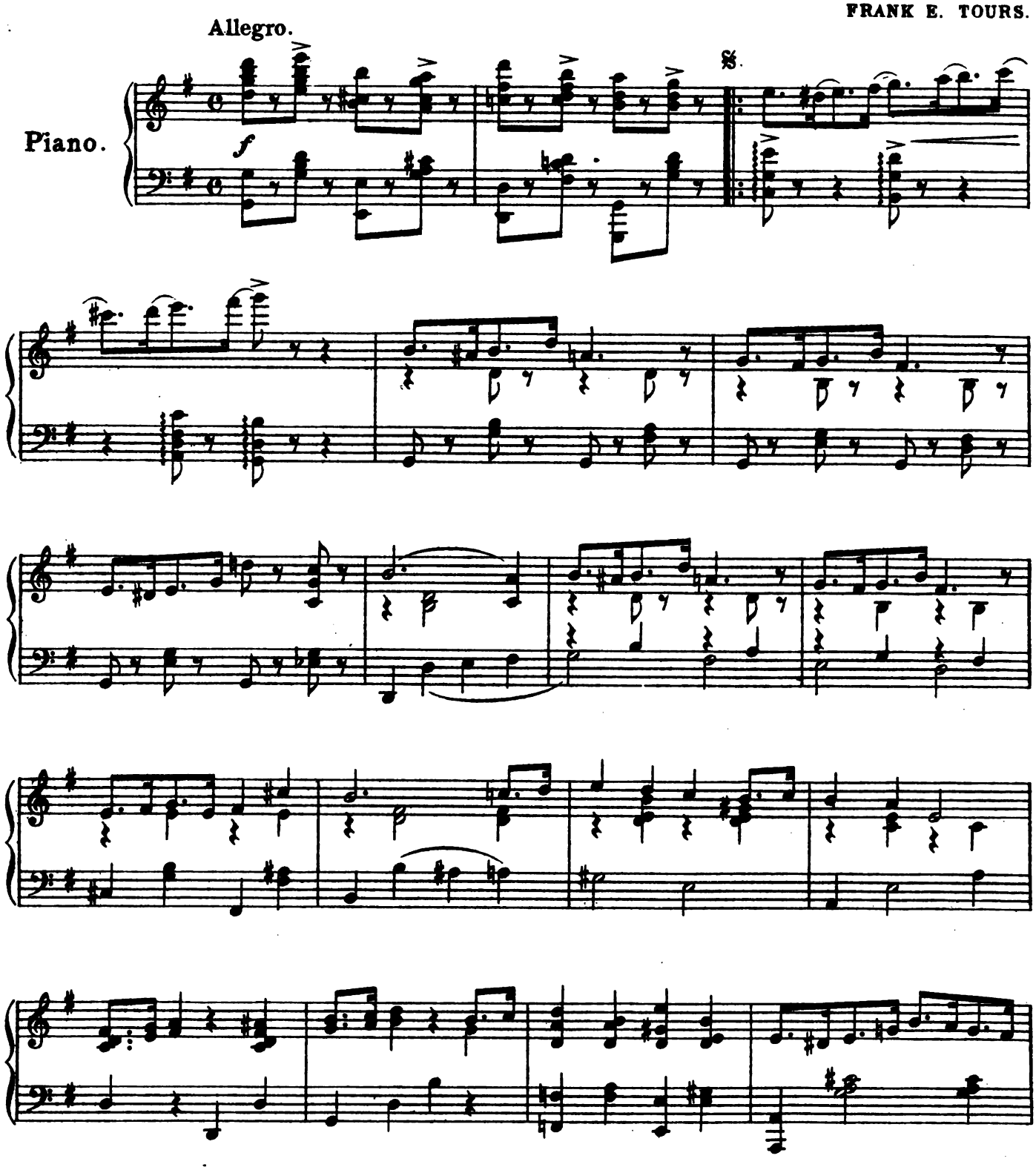

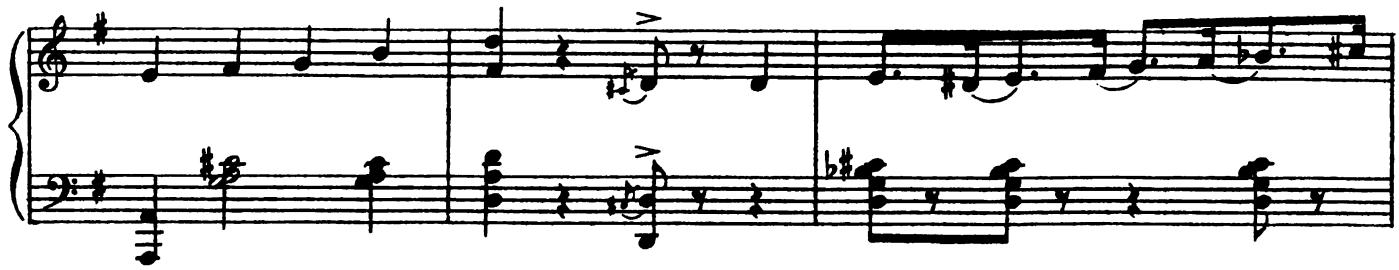

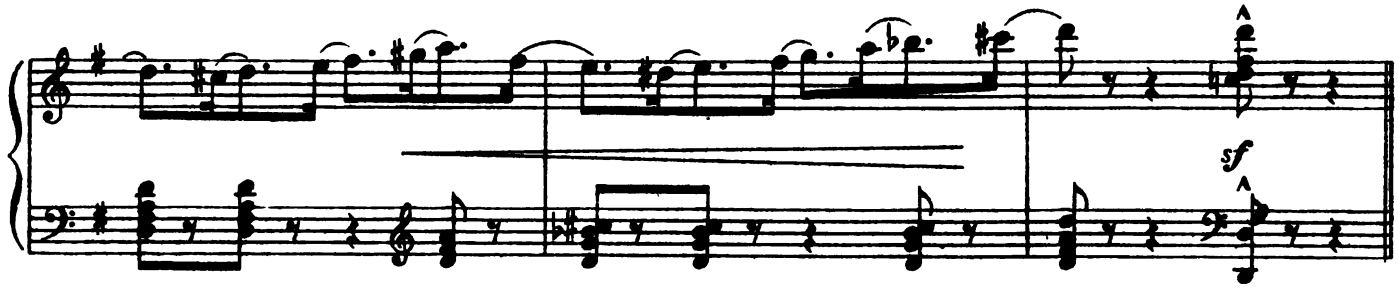
sf

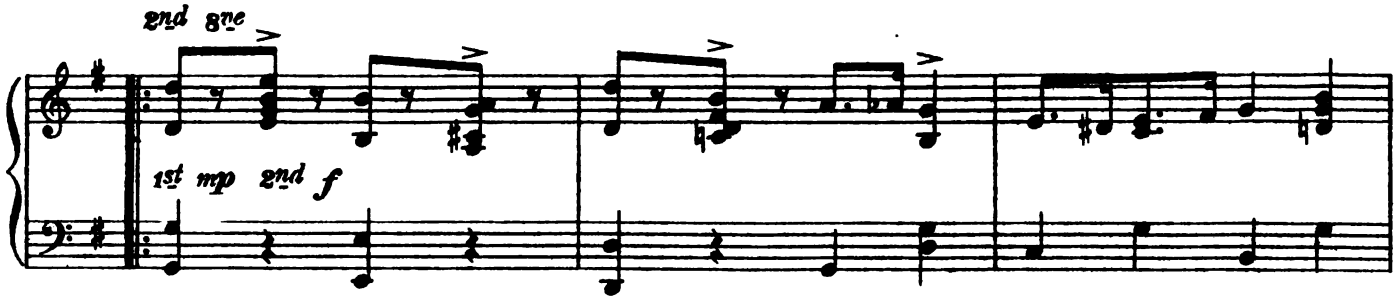
2nd 8ve
1st mp 2nd f

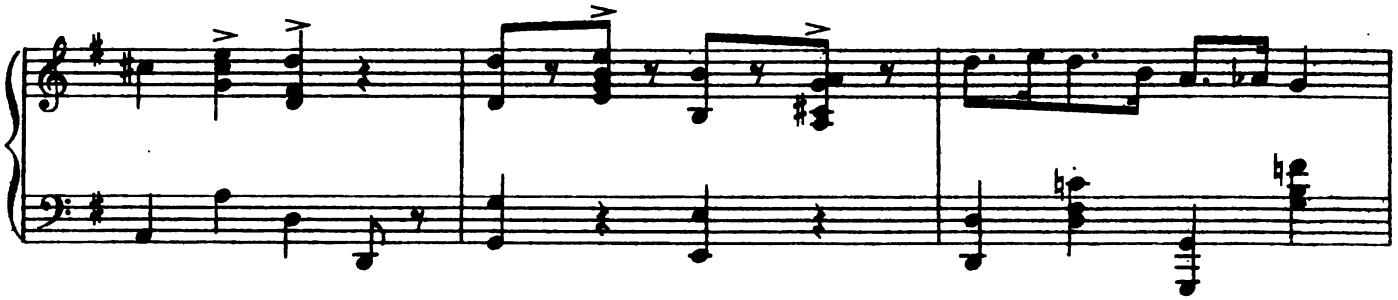

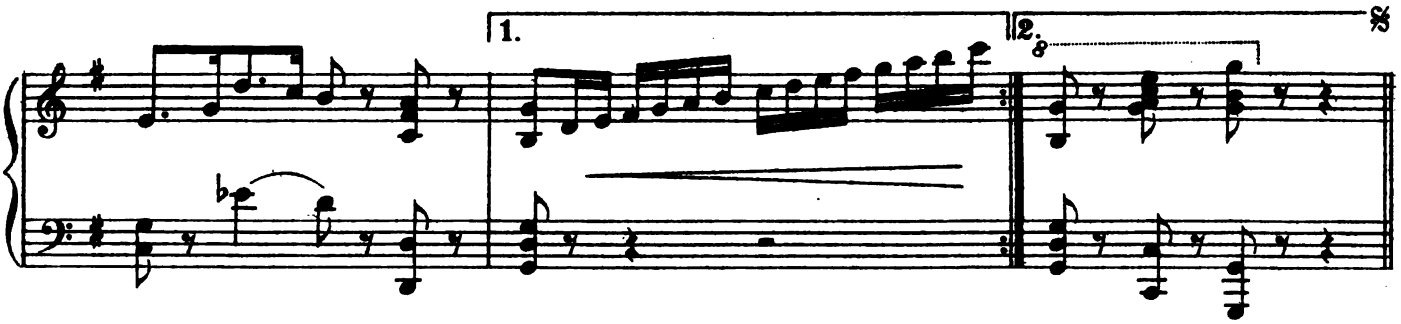
1.
2.
8

DANCE.

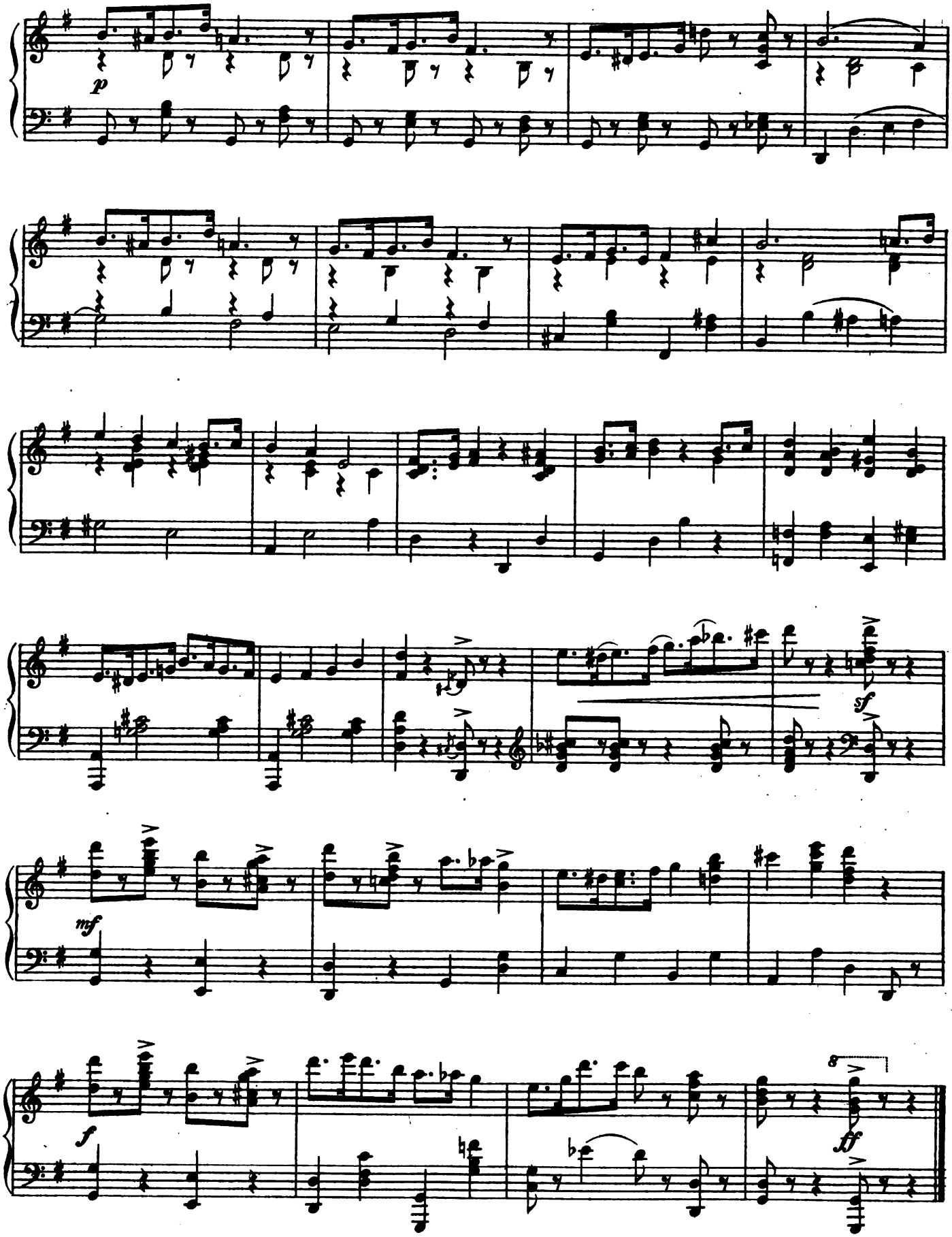

No. 3. QUARTET. (Lally, Spirit, Tippin and Ebenezer.)

"THE LAMP."

IVAN CARYLL.

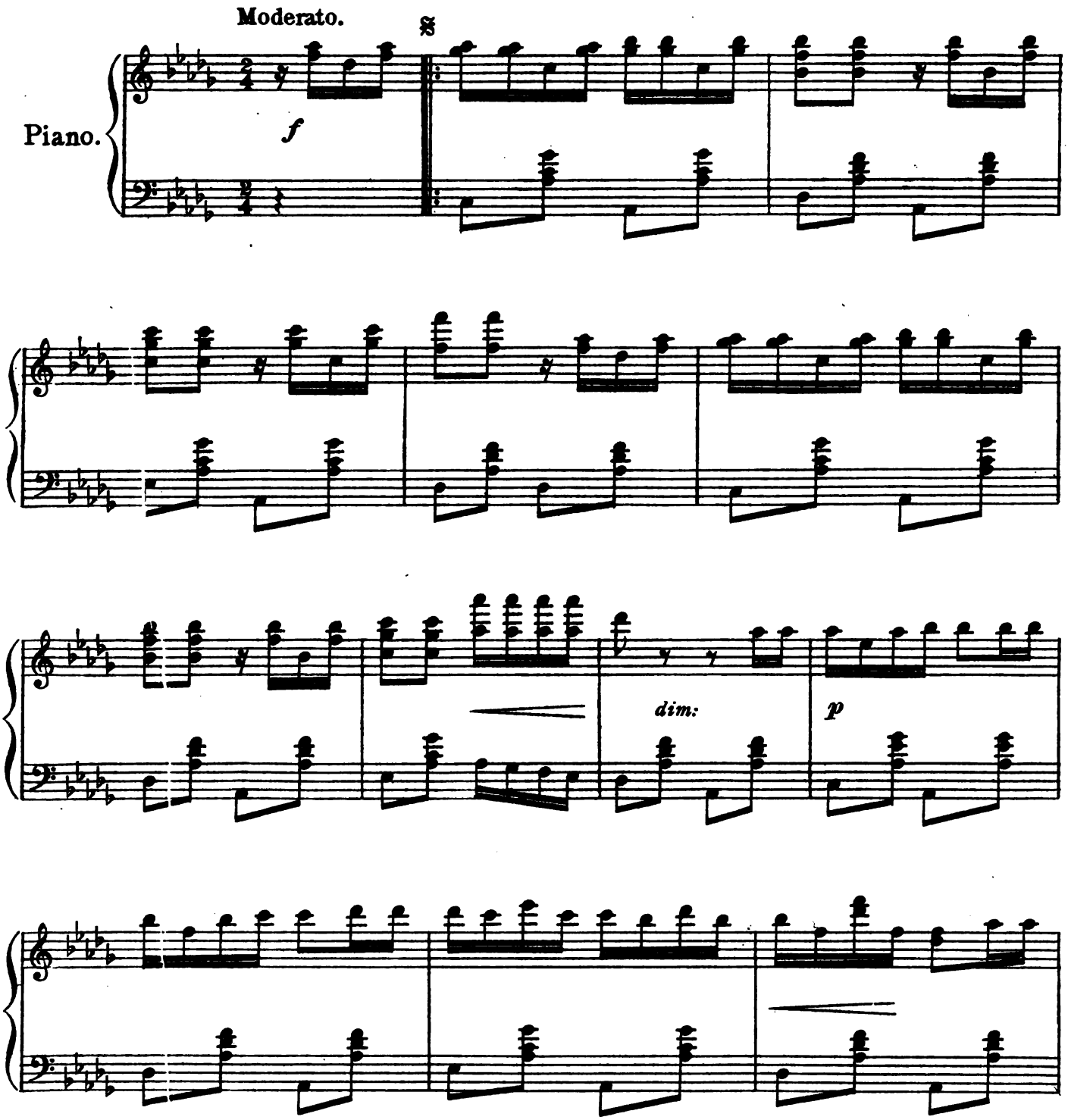

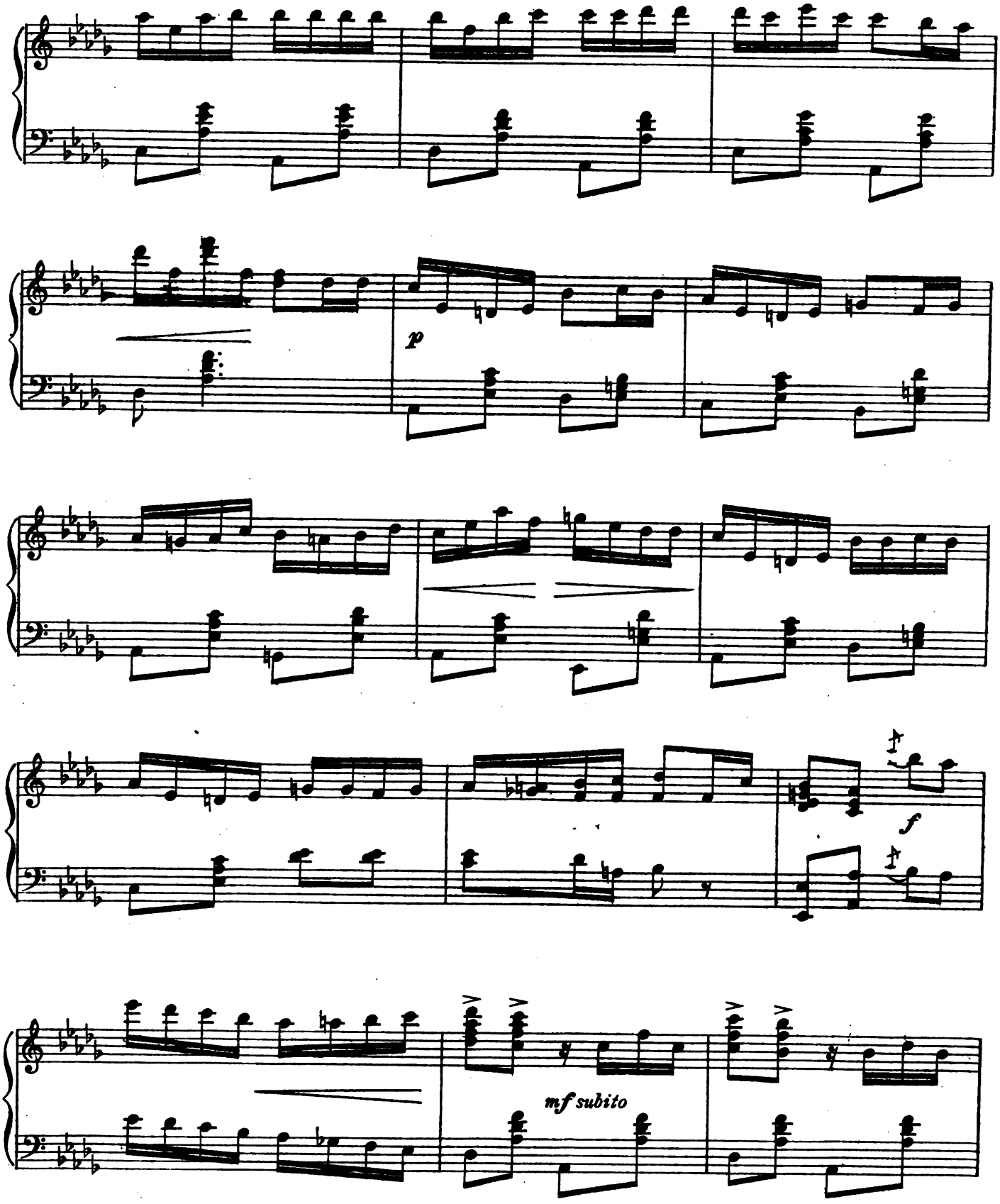
p
f
mf subito

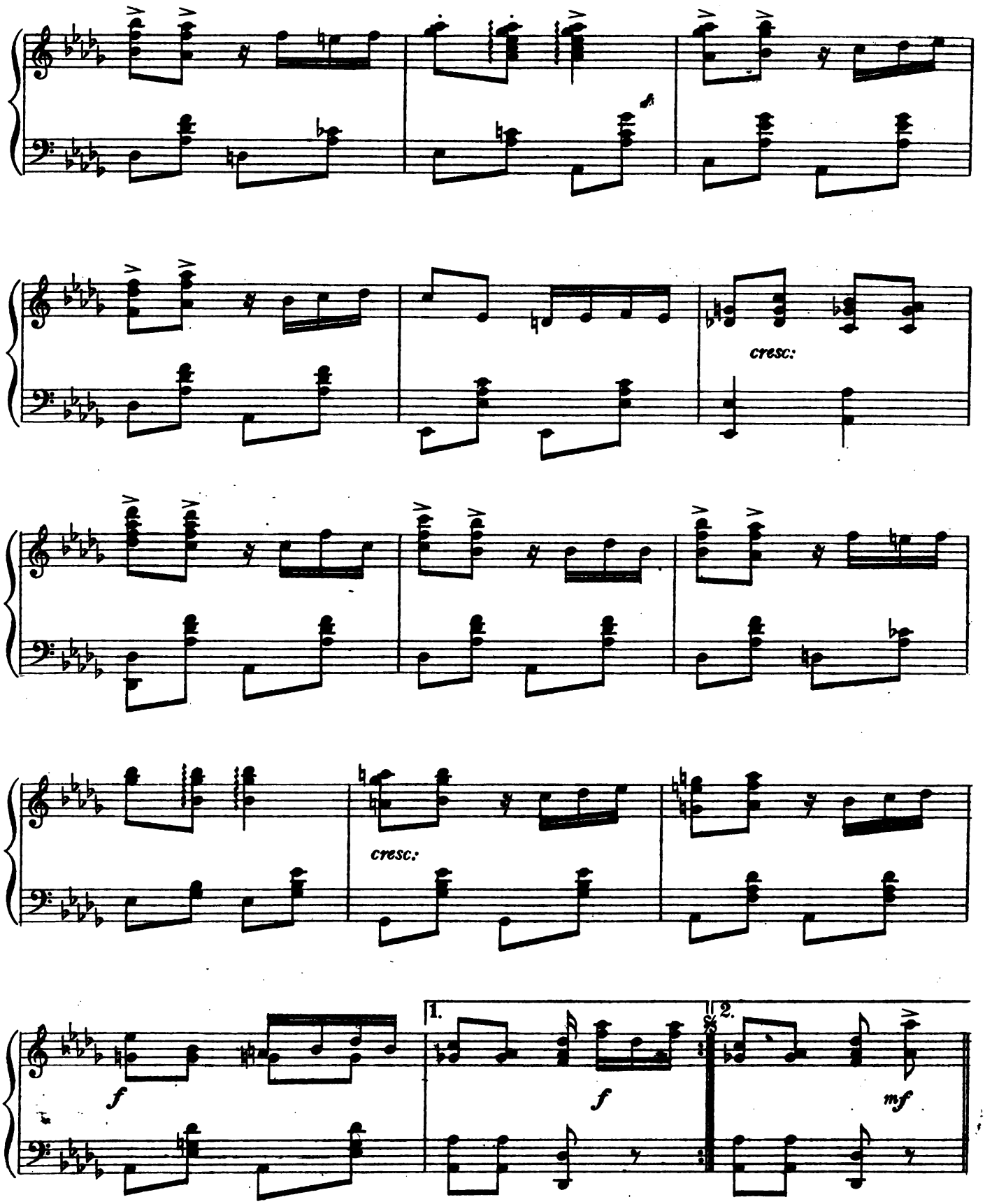
cresc:
cresc:
f
1.
f
2.
mf

DANCE.

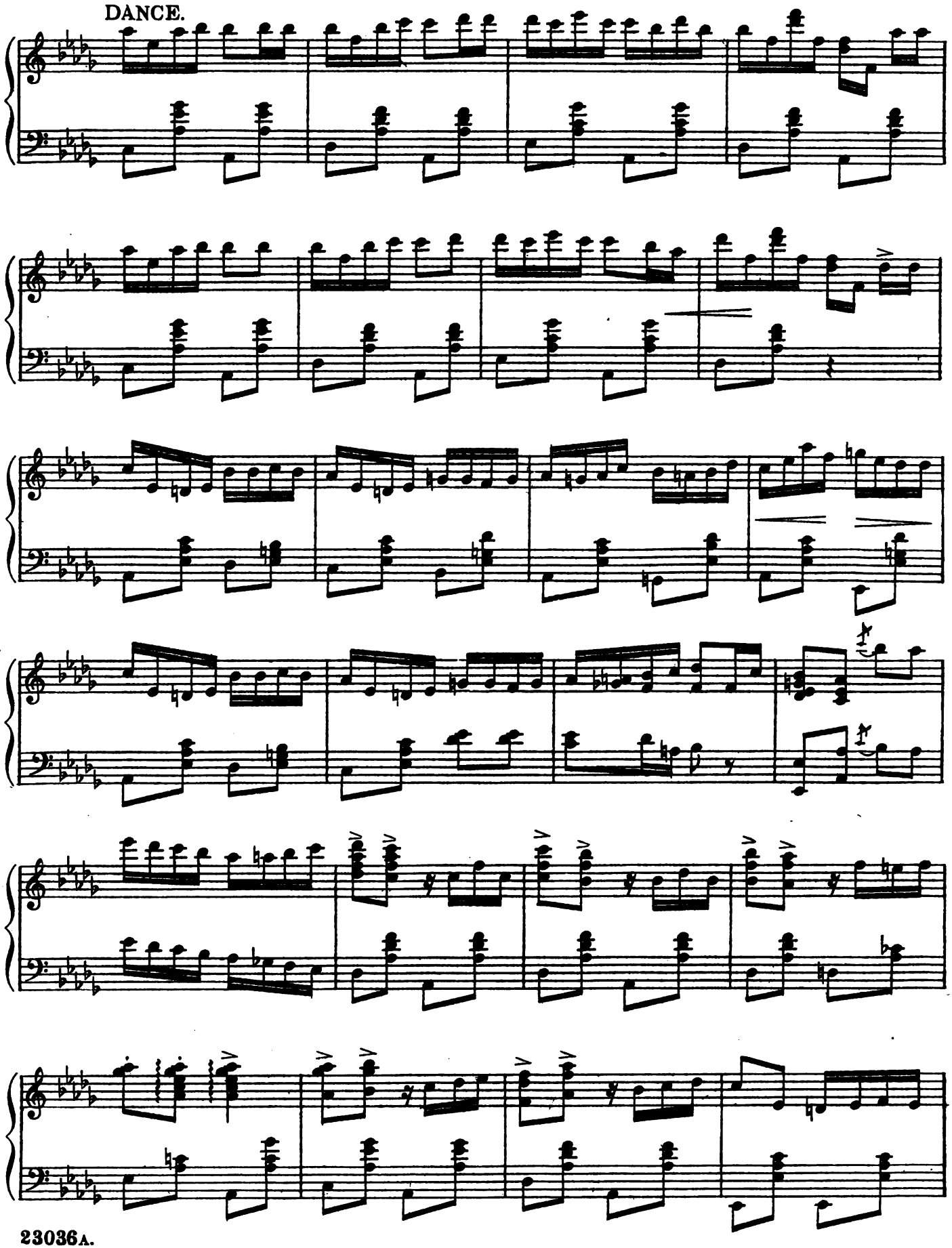

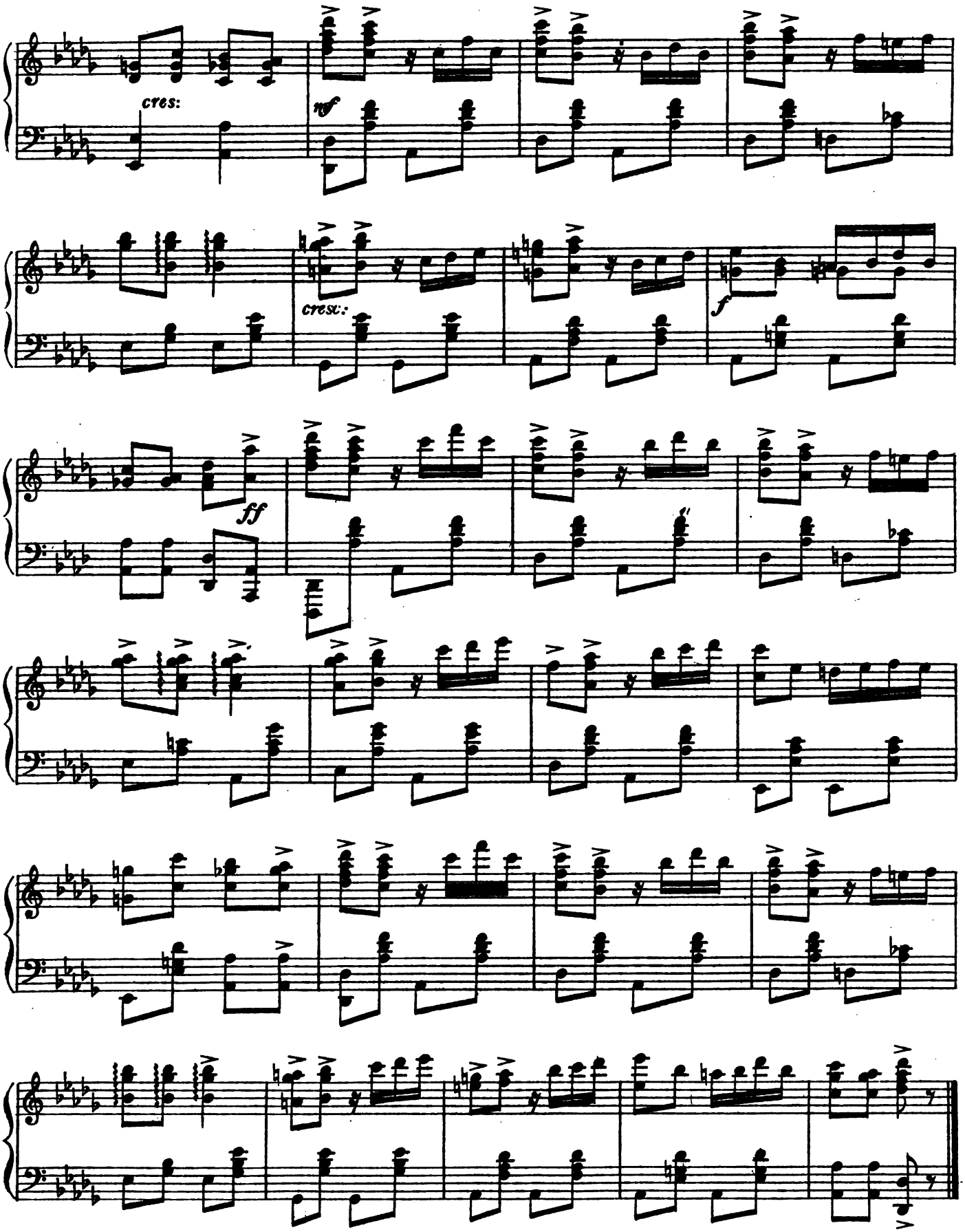
cres:
mf
cresc:
f
ff

№ 4. OPENING CHORUS,–SCENE II.

FRANK E. TOURS.

INTRODUCTION.

Piano.

f *ff*

ff

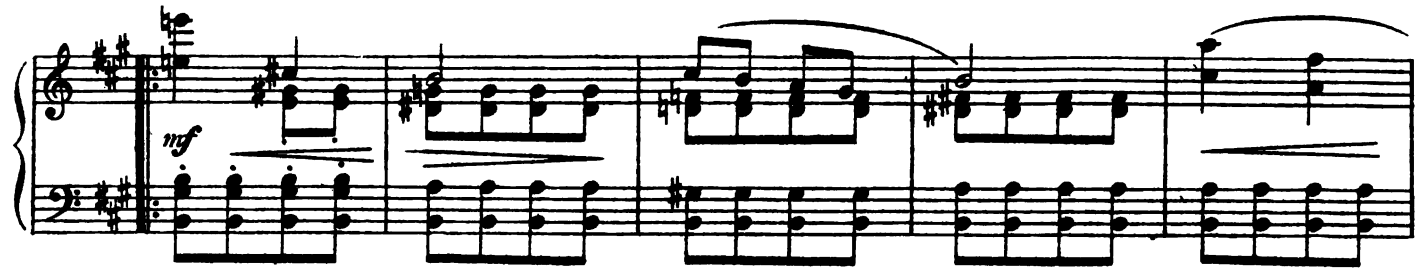

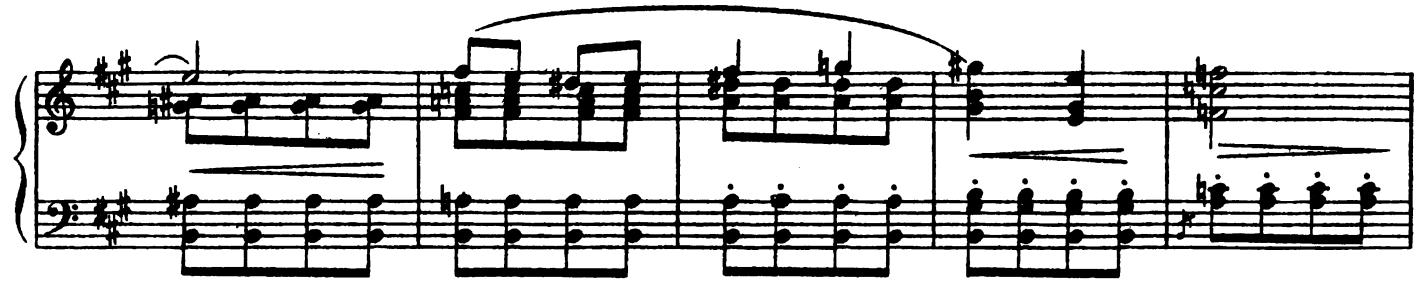

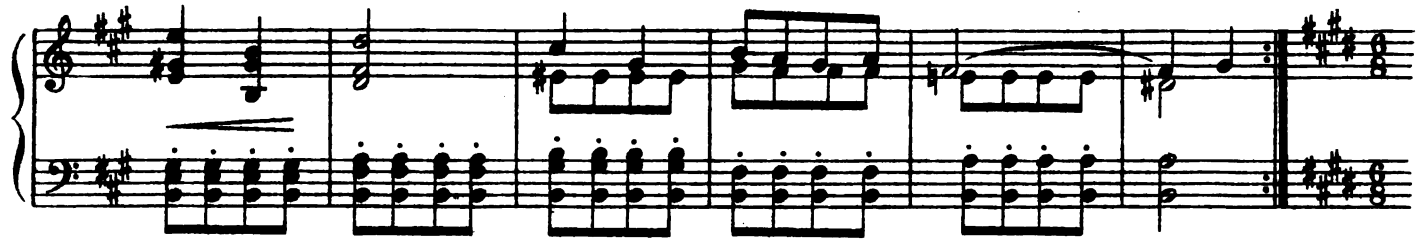

Andante. *(Curtain music.)*

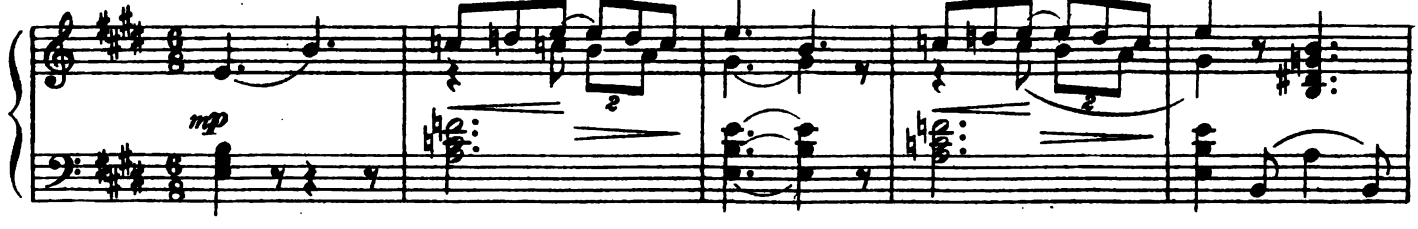

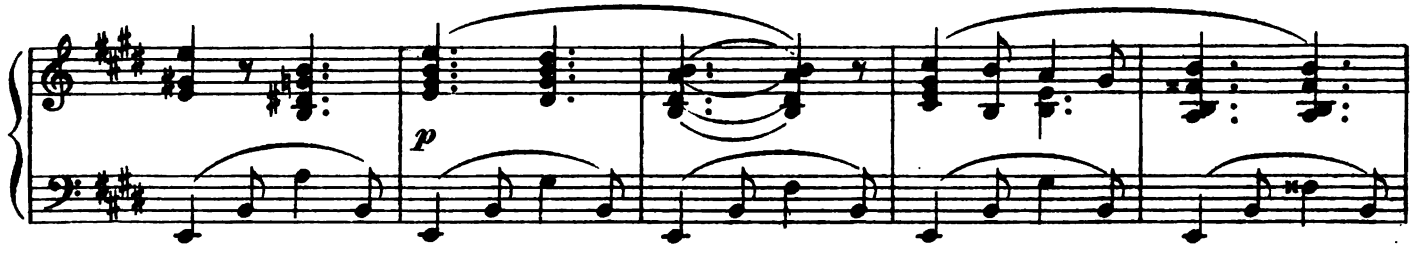

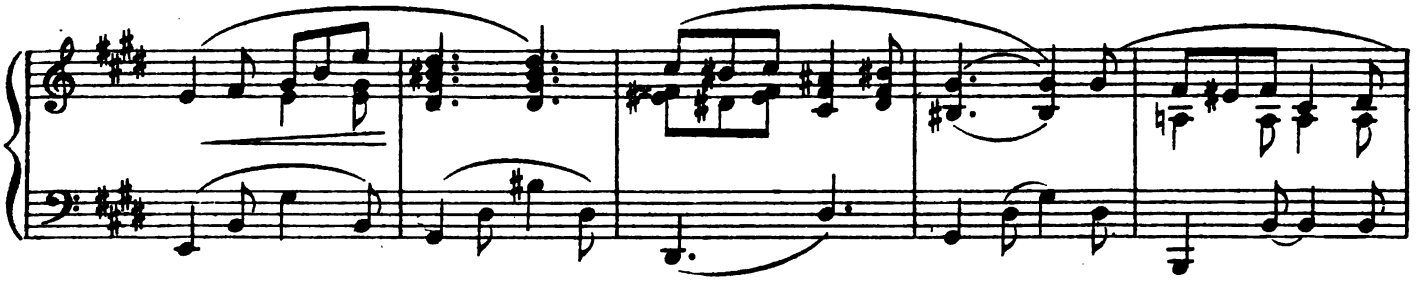

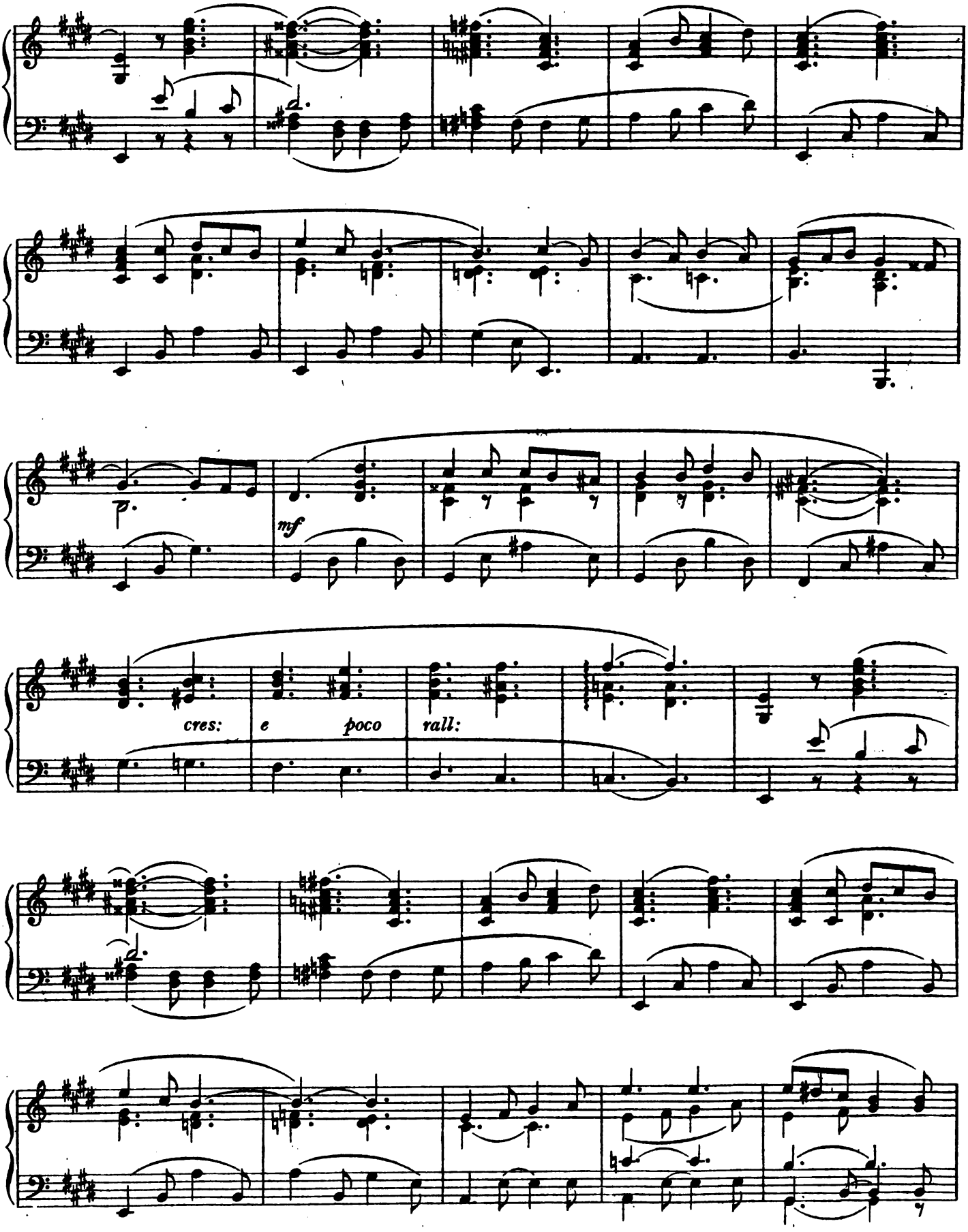
p.
mf
cres:
e
poco
rall:

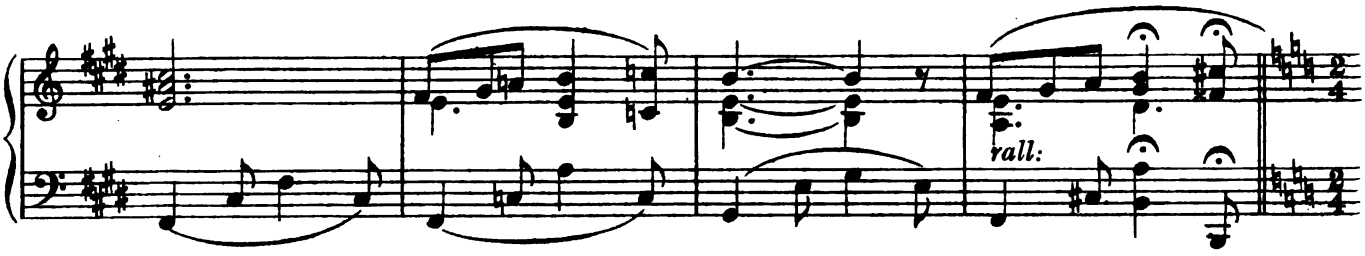

Allegretto.

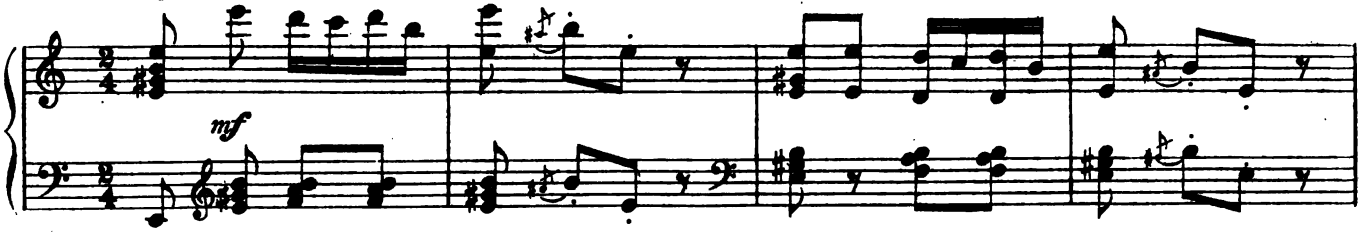

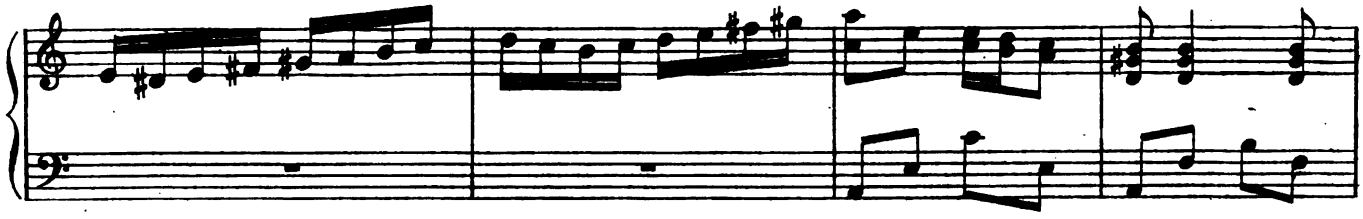

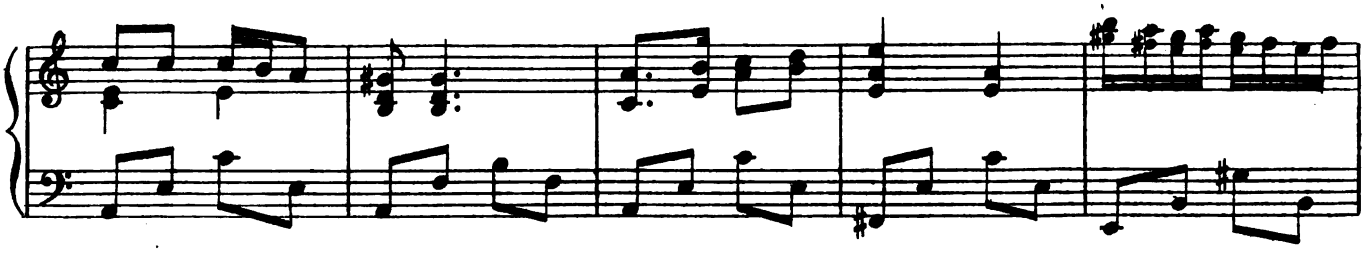

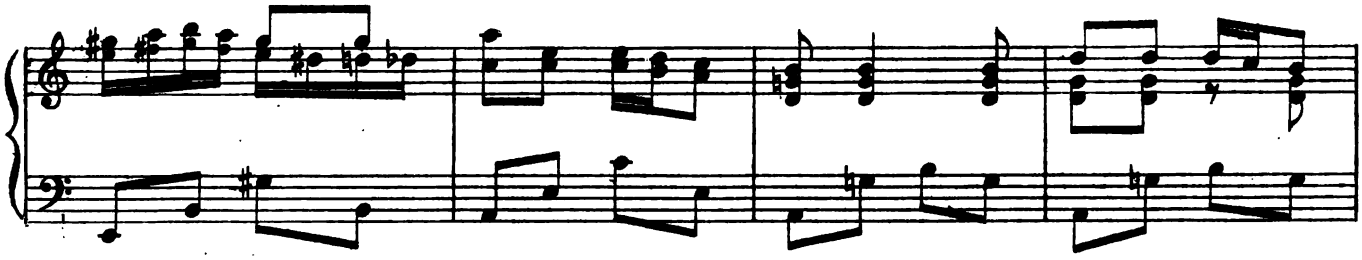

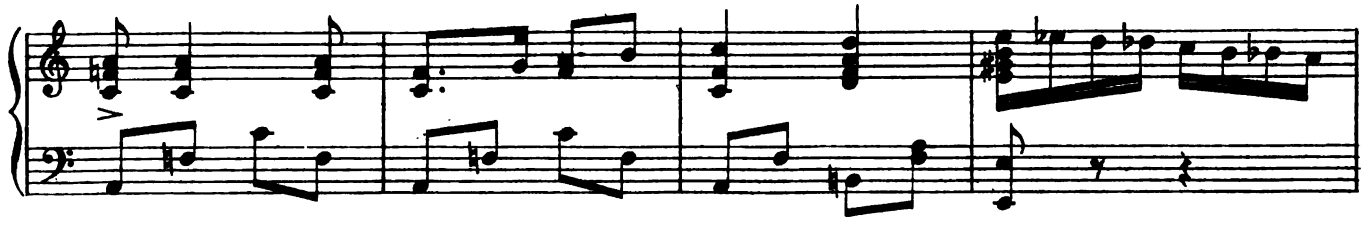

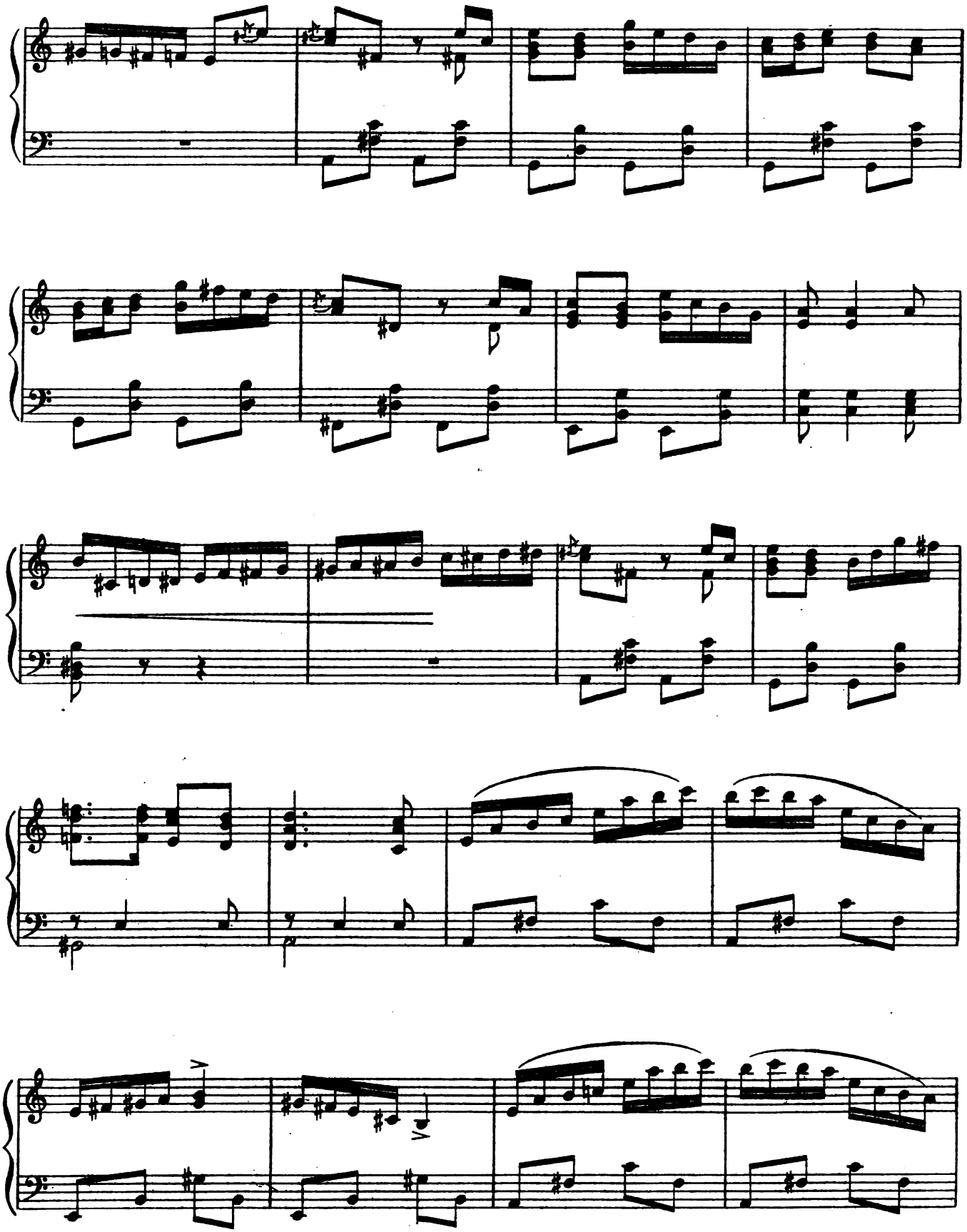

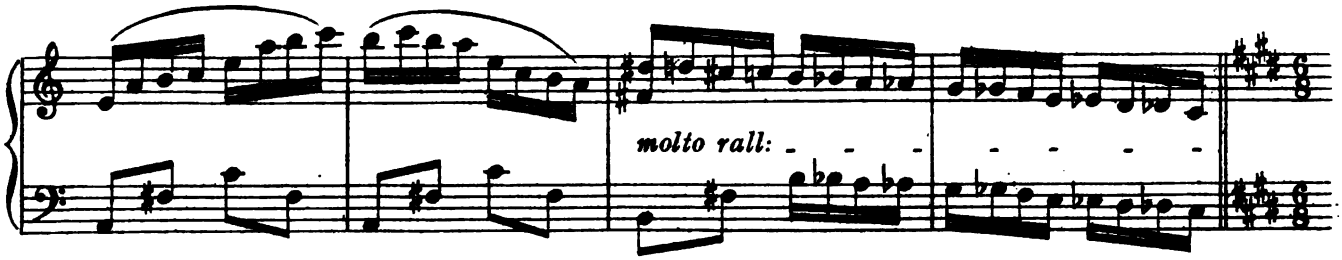
molto rall:

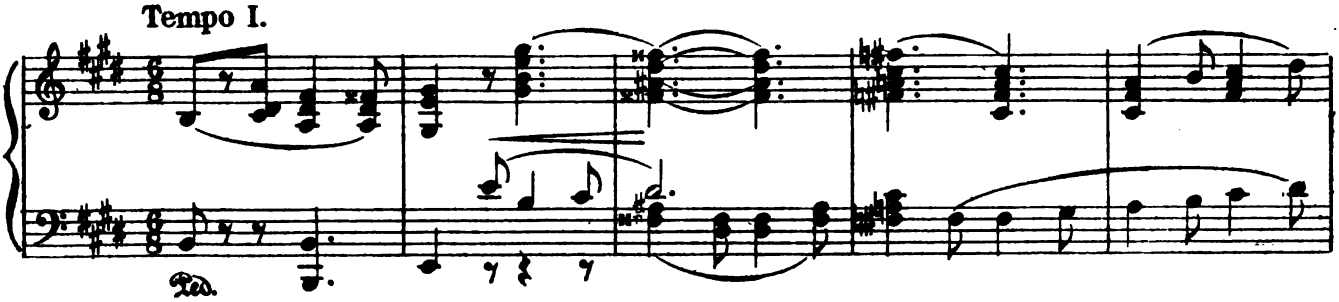
Tempo I.
Ped.

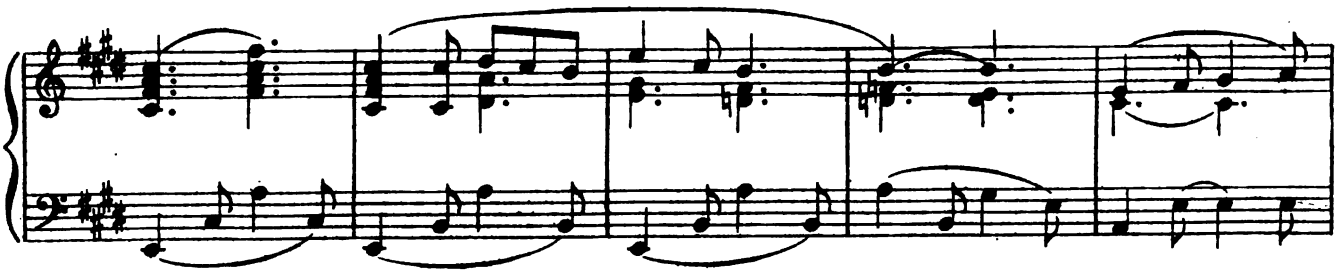

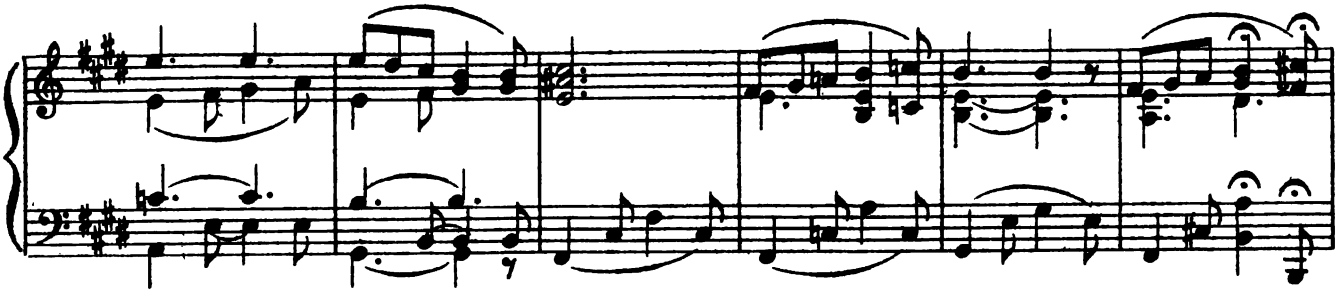

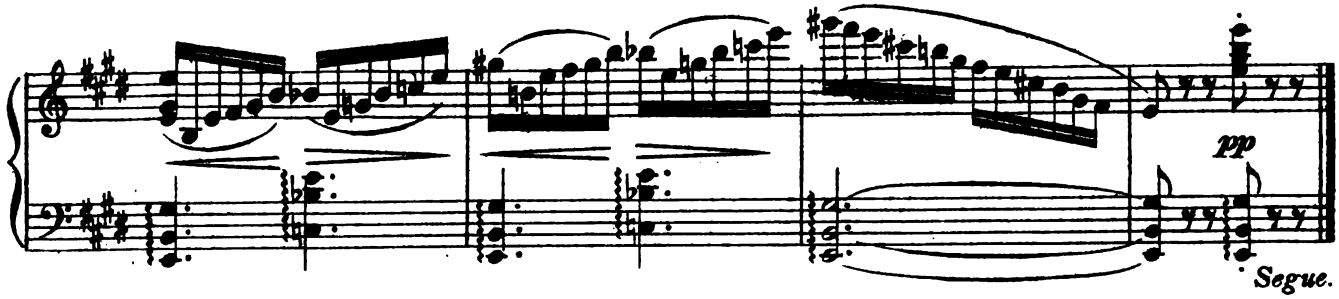
pp
Segue.

No. 4a SONG.-(Cadi) and CHORUS.

"THE CADI."

FRANK E. TOURS.

Moderato.

Piano.

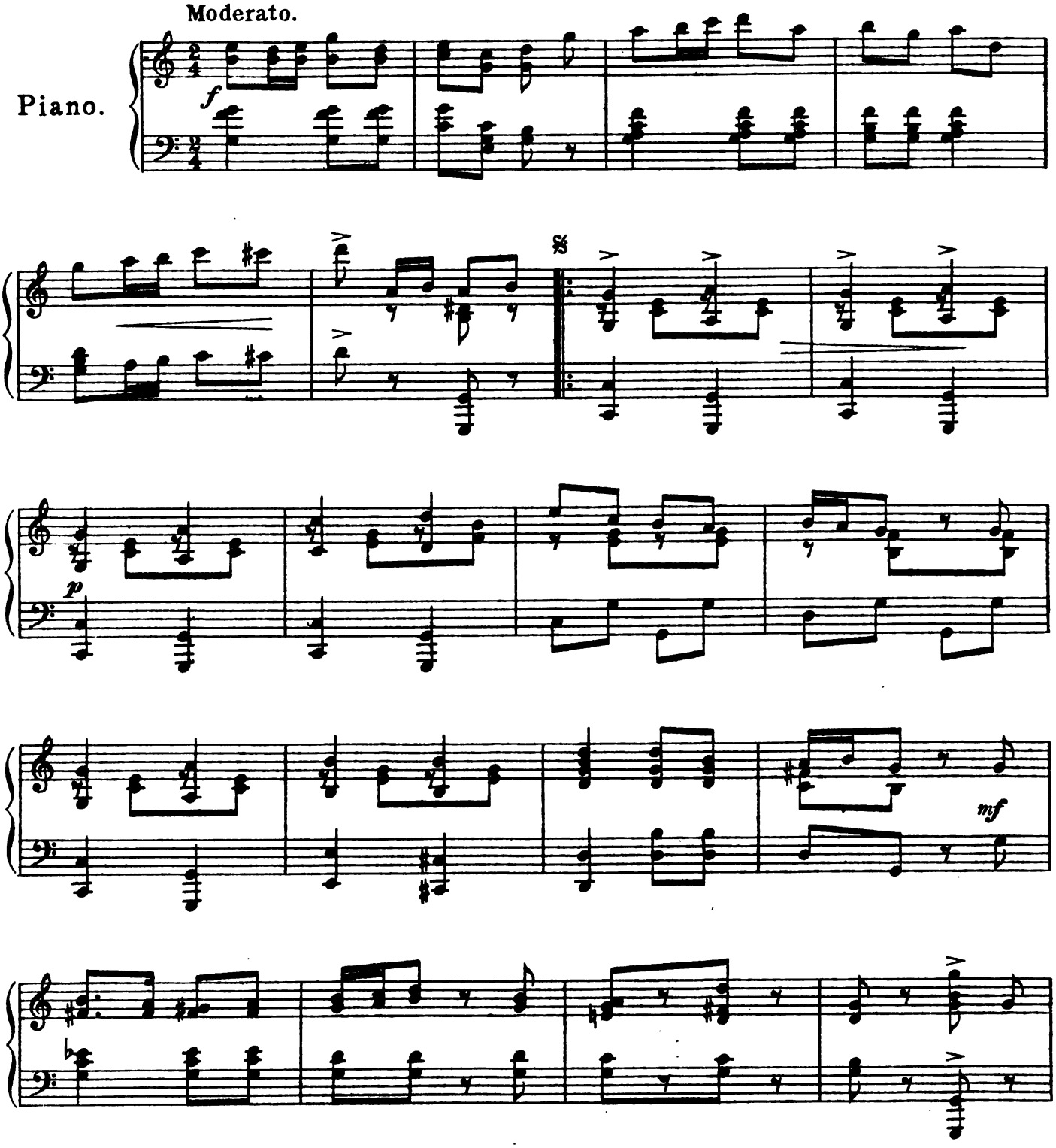

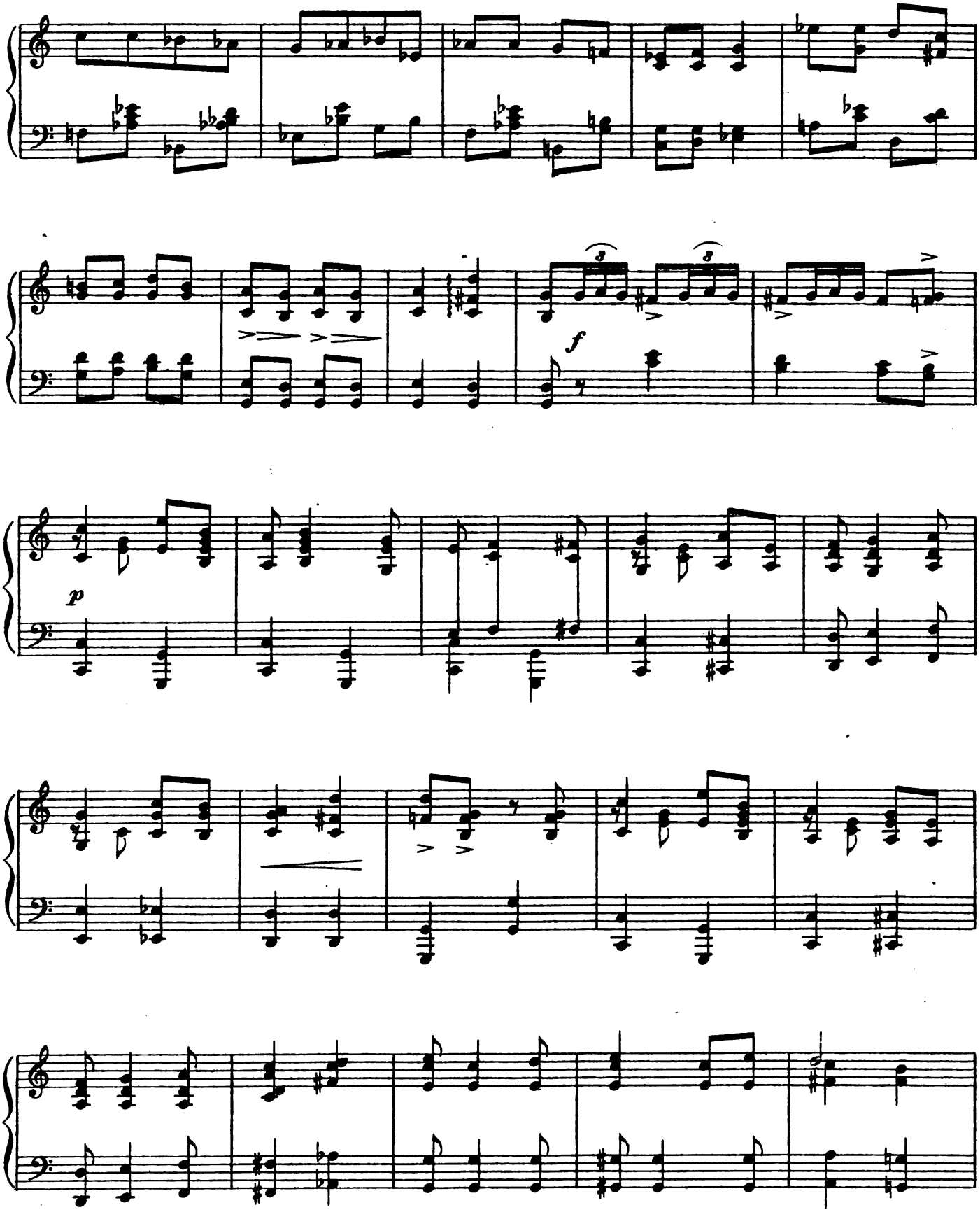
f
p

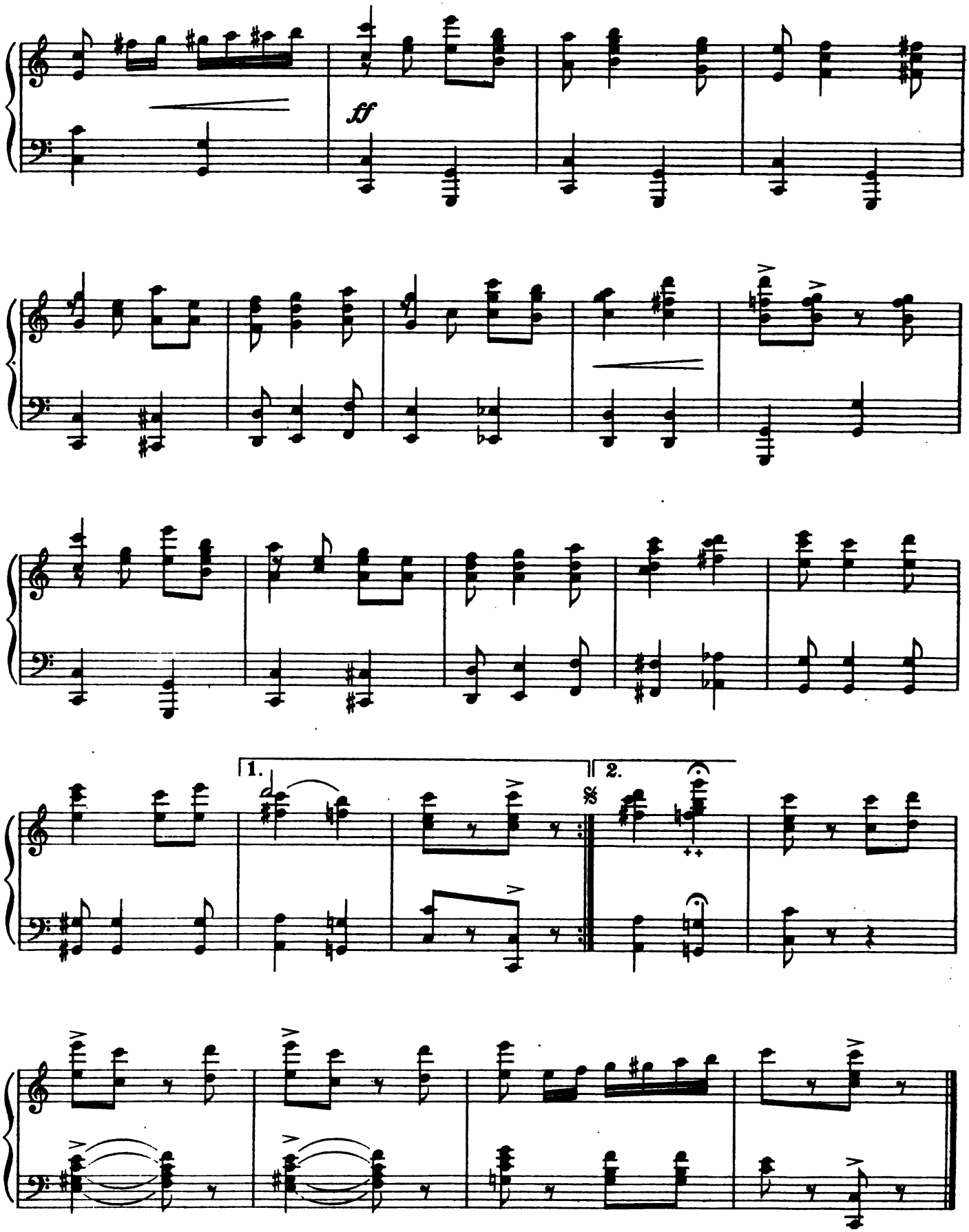
ff
1.
2.

No. 5. DUET. (Lally and Princess.)

"THE DREAM OF YOU."

IVAN CARYLL.

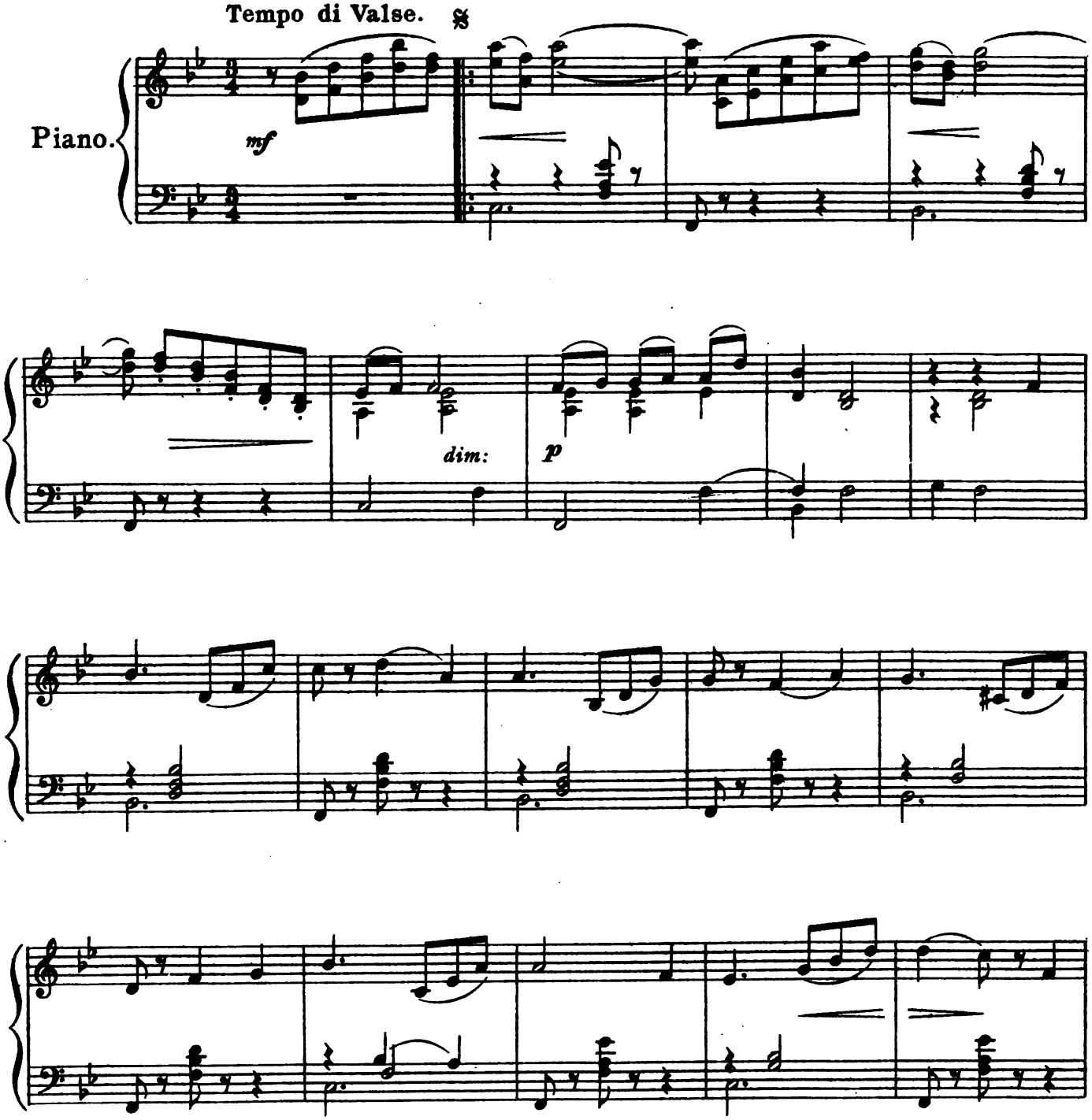

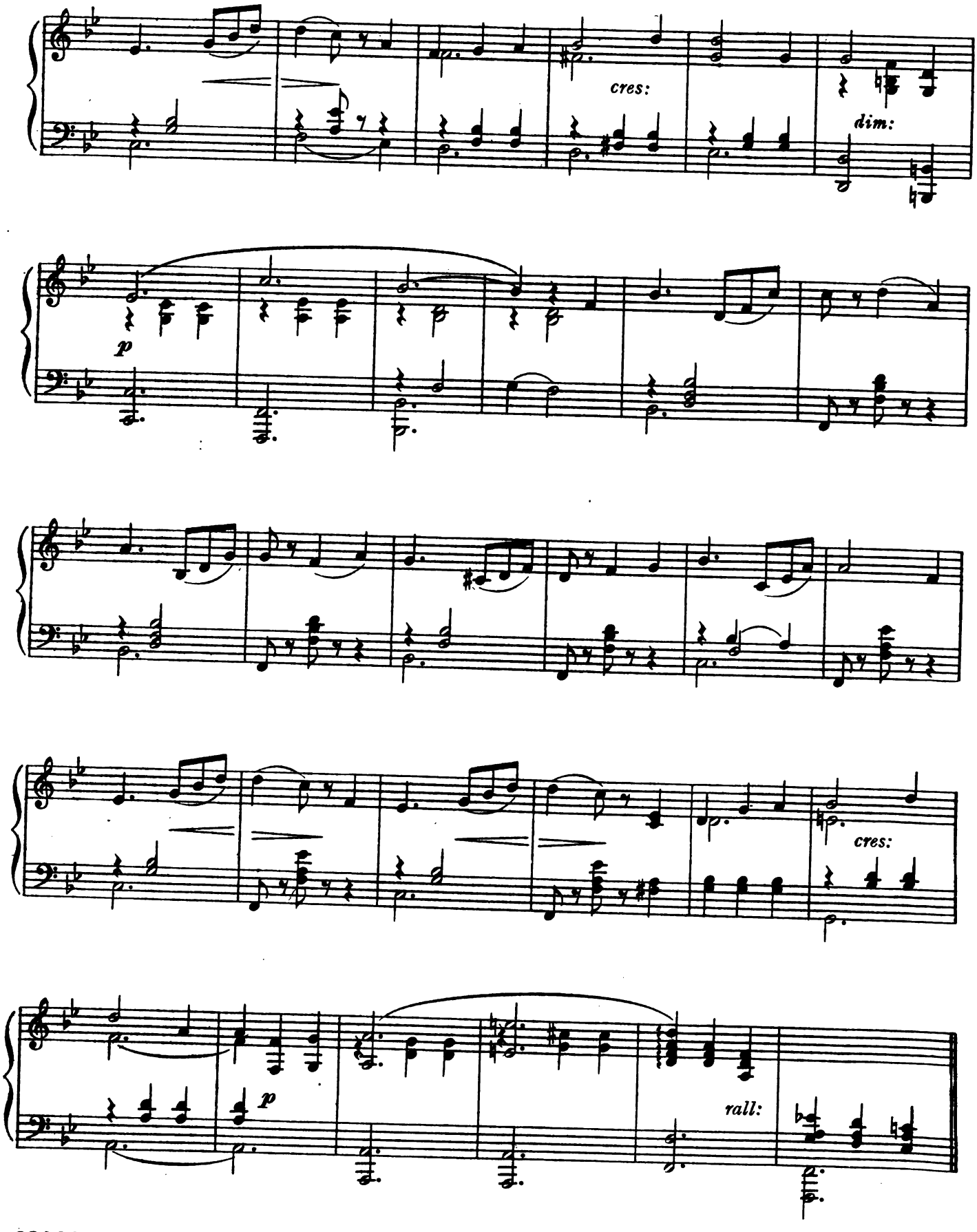
cres:
dim:
p
cres:
p
rall:

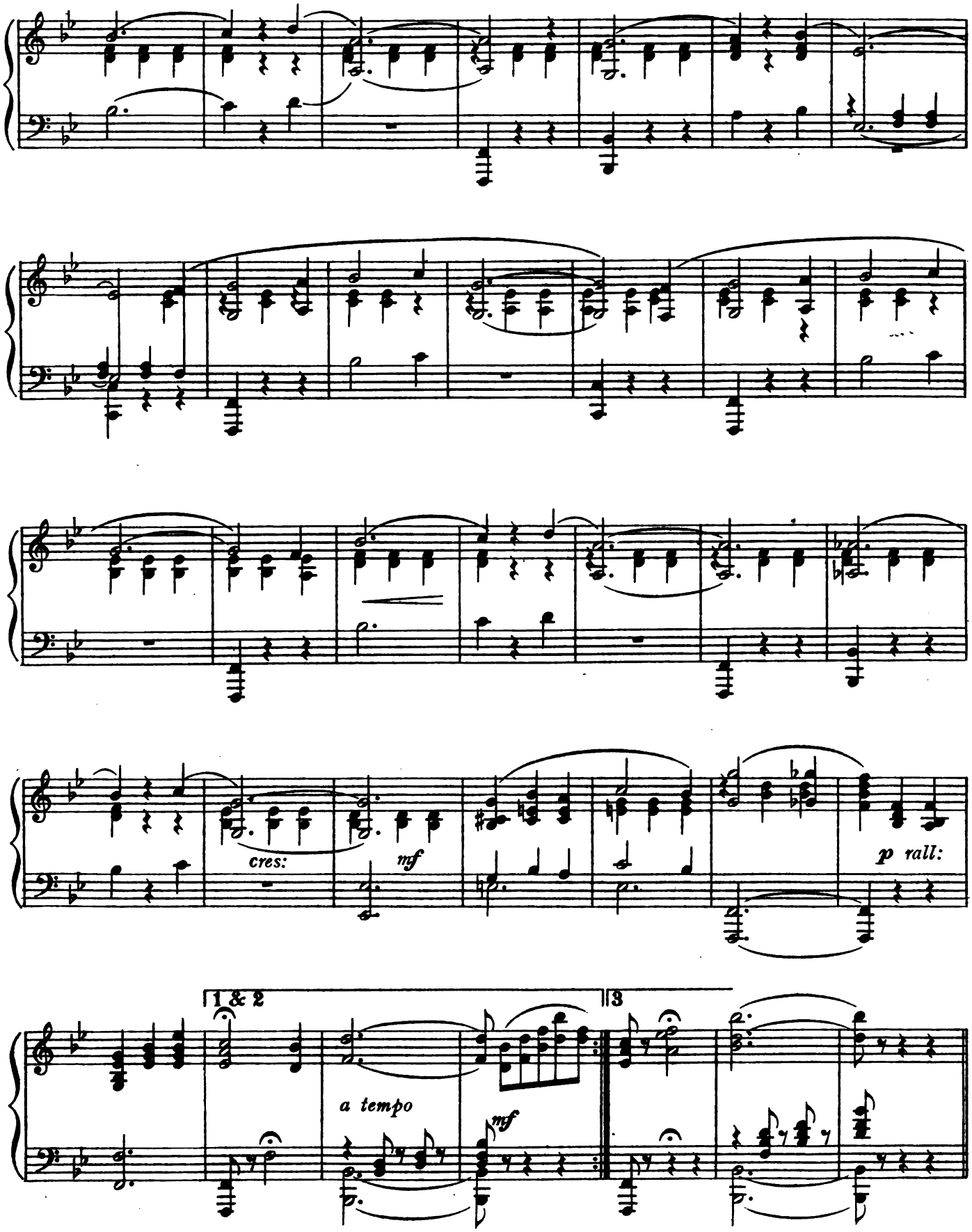
cres:
mf
p rall:
1 & 2
3
a tempo
mf

DANCE.

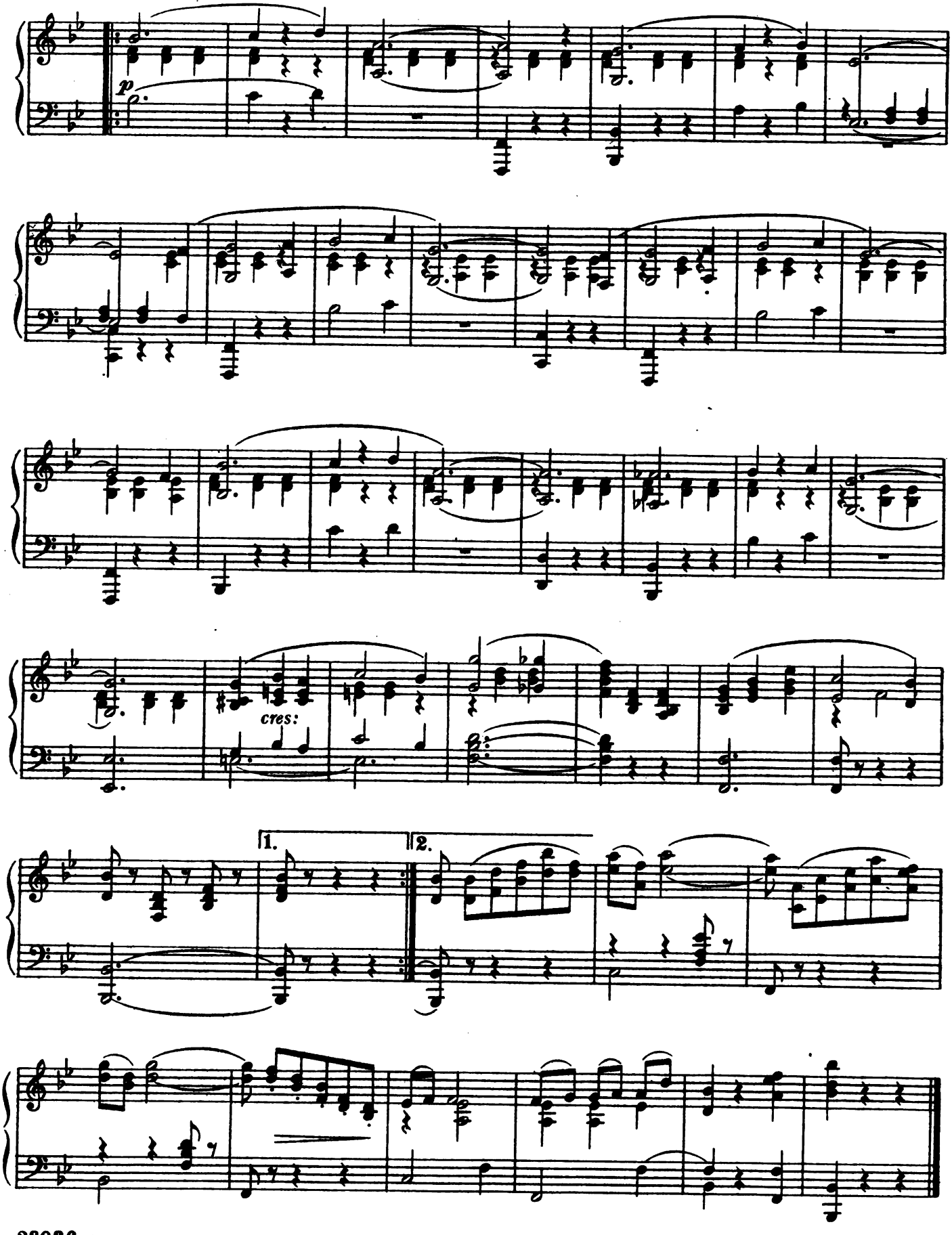

№ 6.

DUET.–(Spirit and Tippin.)

"I WANT TO BE A MORTAL."

FRANK E. TOURS.

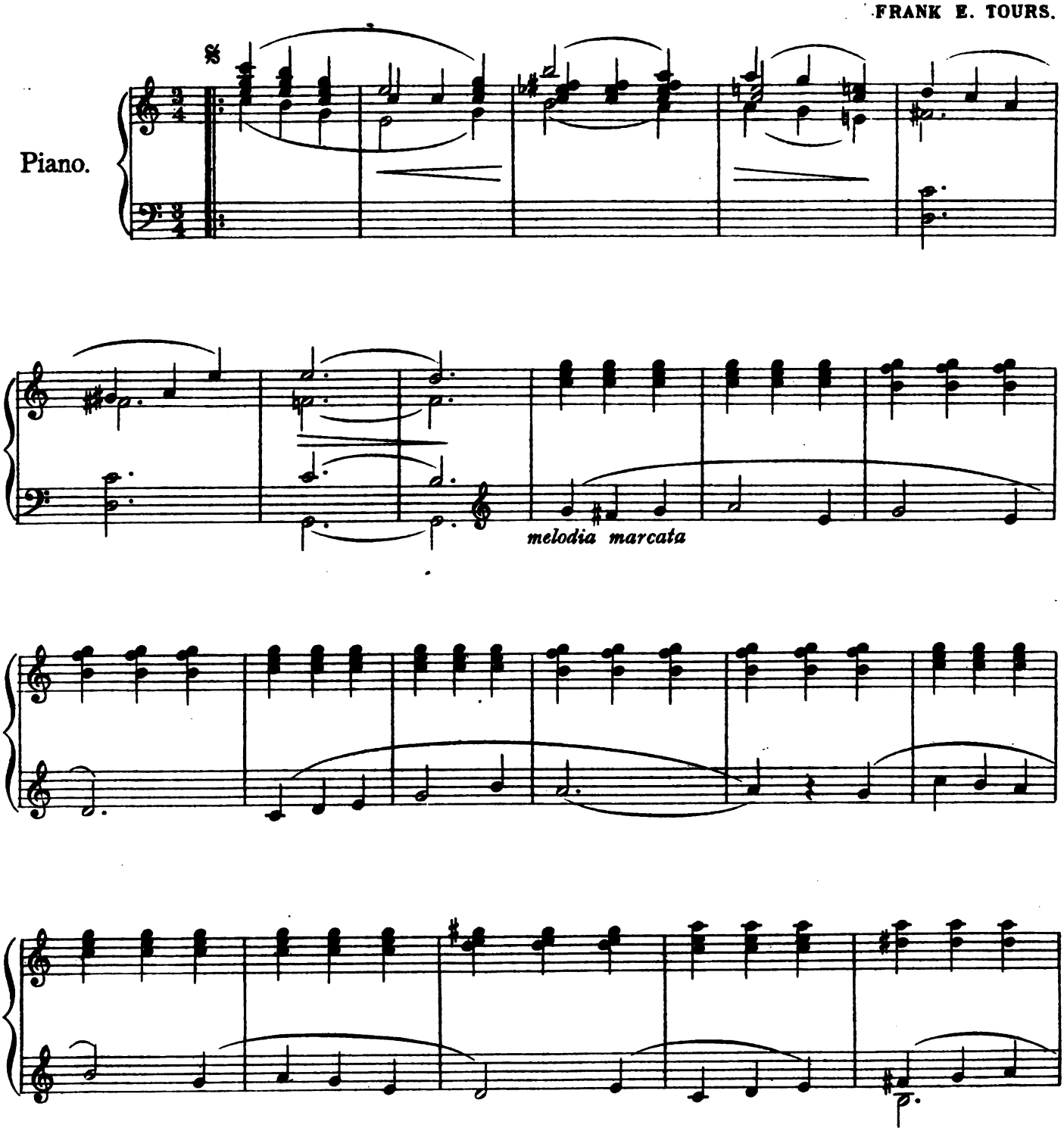

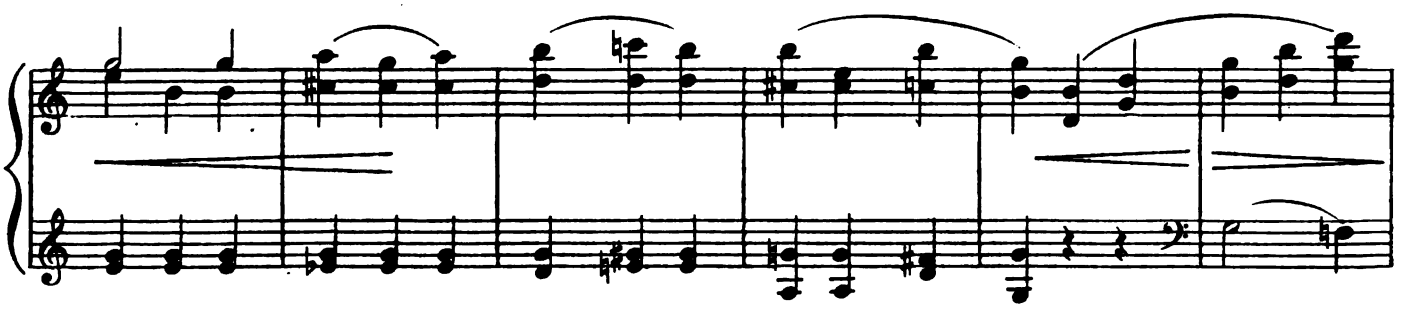

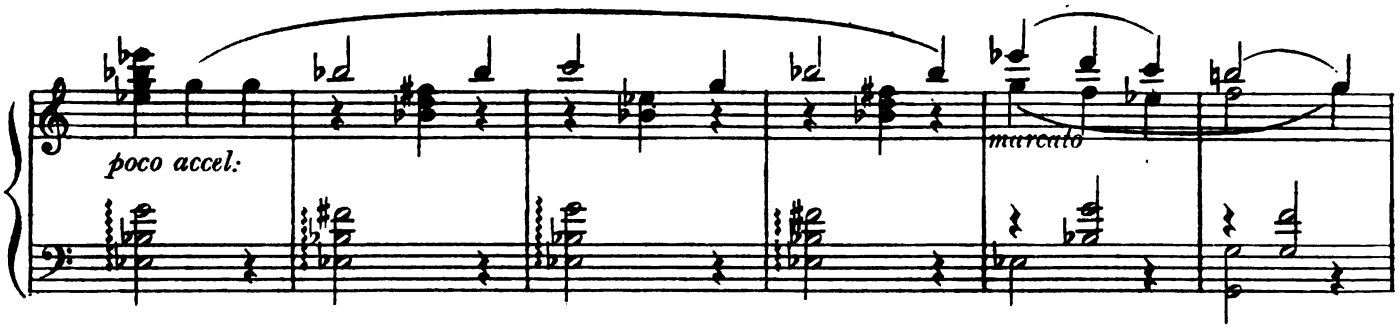
poco accel.
marcato

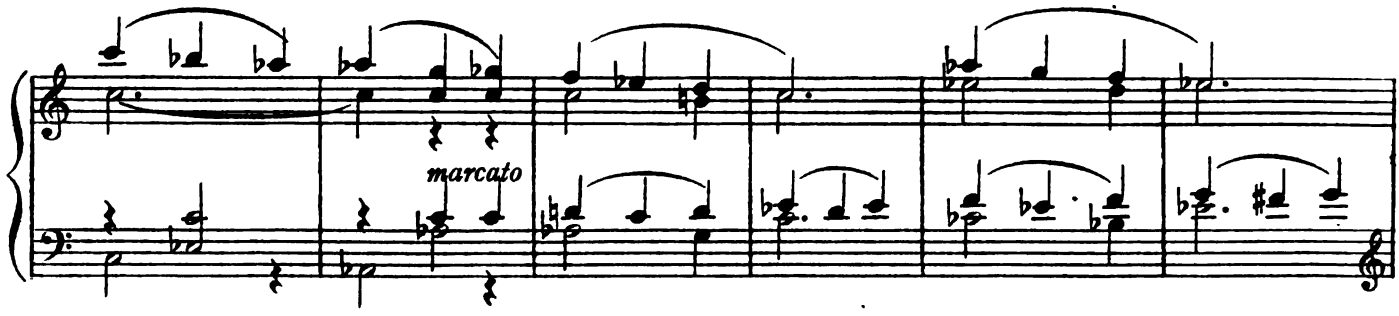
marcato

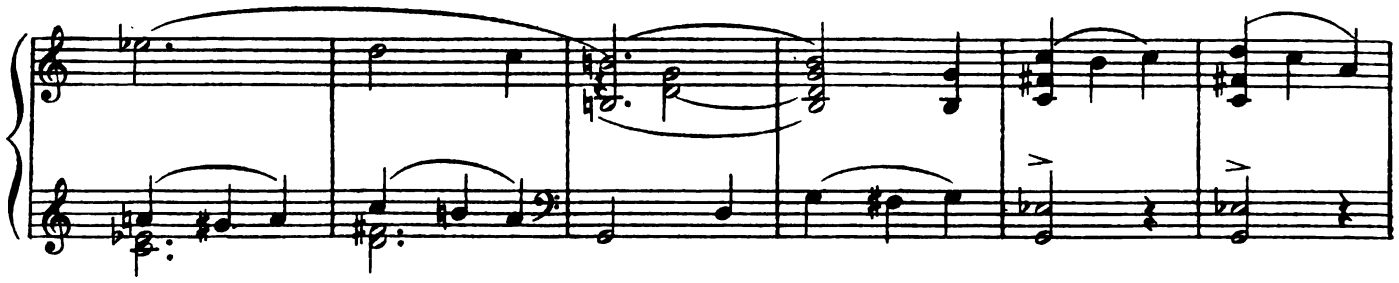

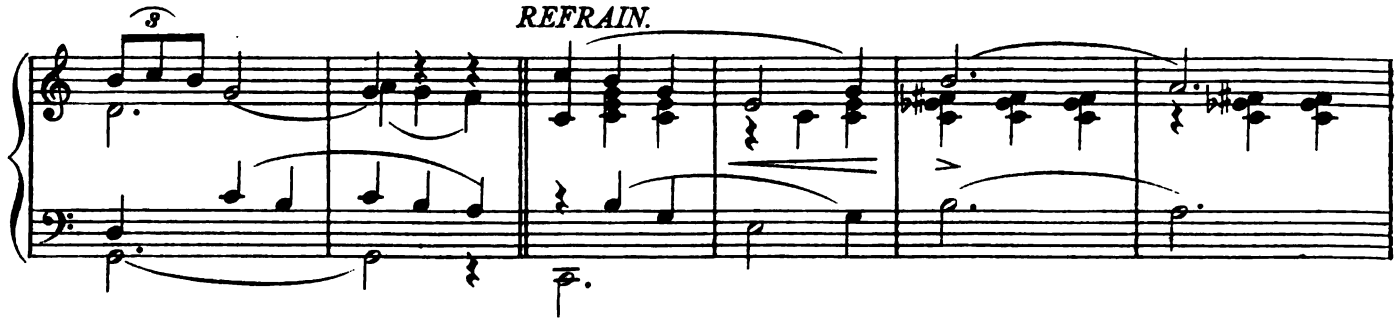
REFRAIN.

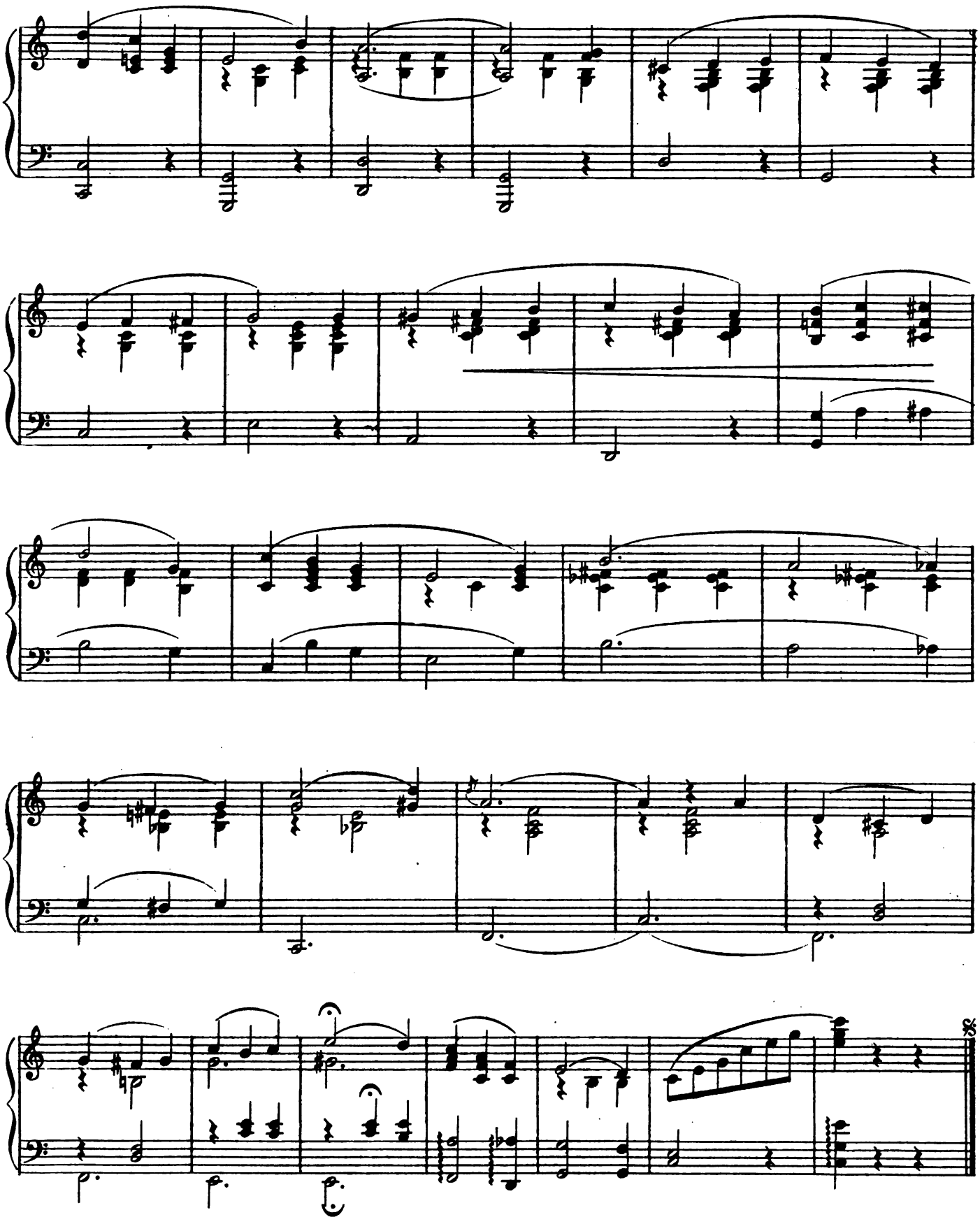

No. 7. CONCERTED NUMBER.

"PLEASE DON'T GO."

IVAN CARYLL.

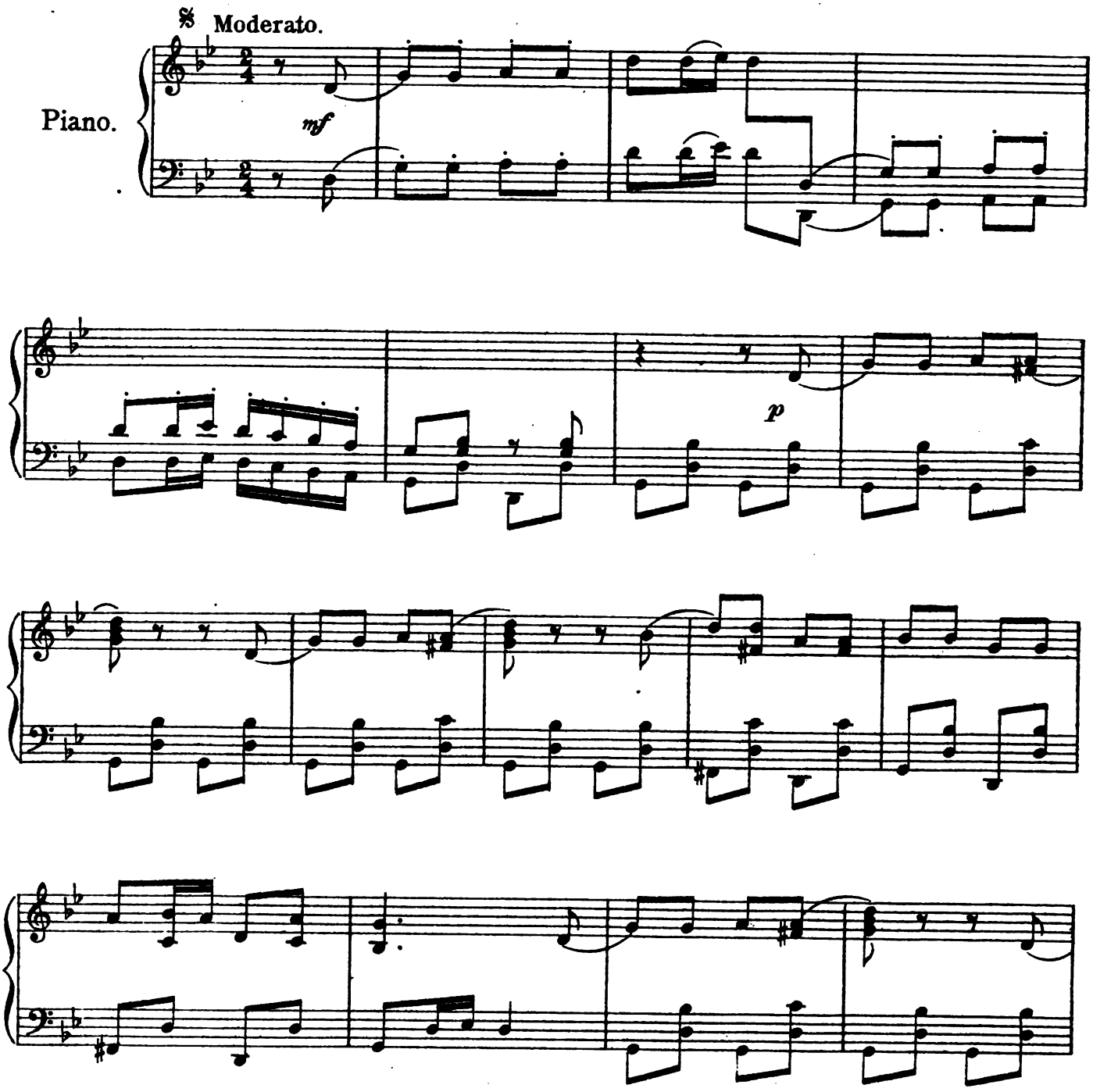

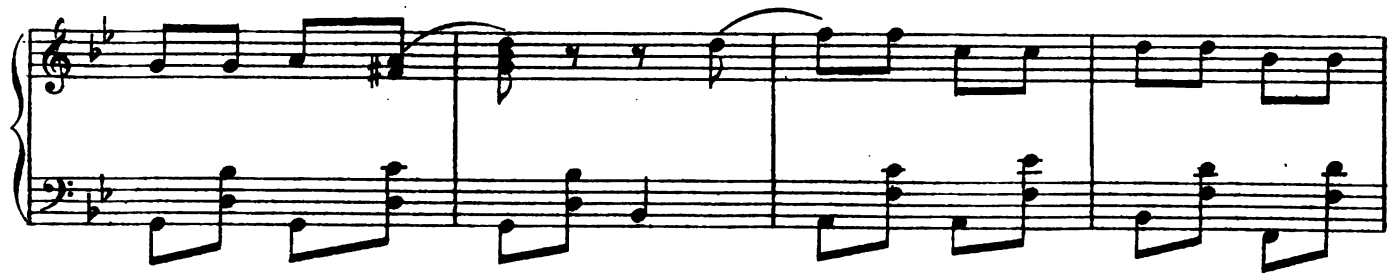

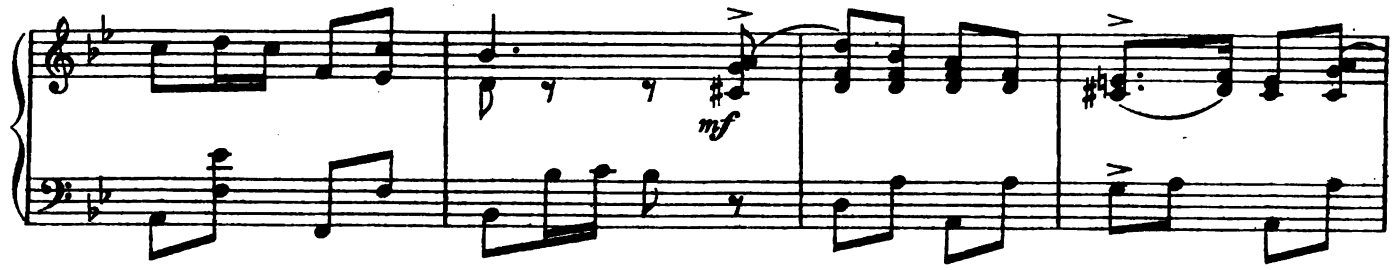
mf

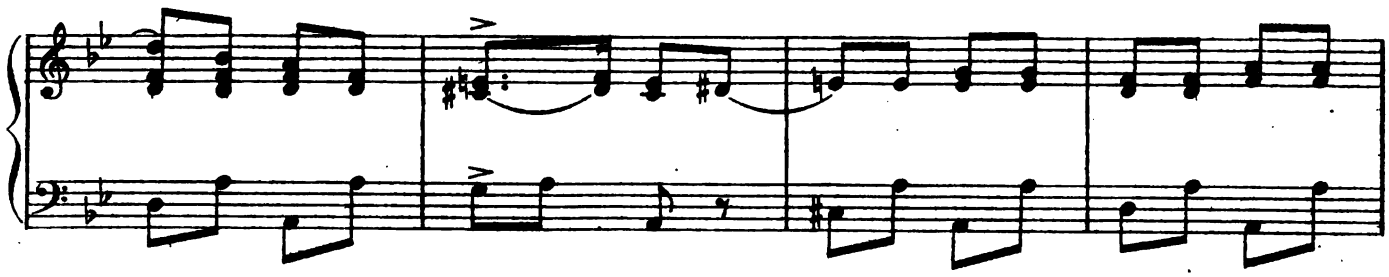

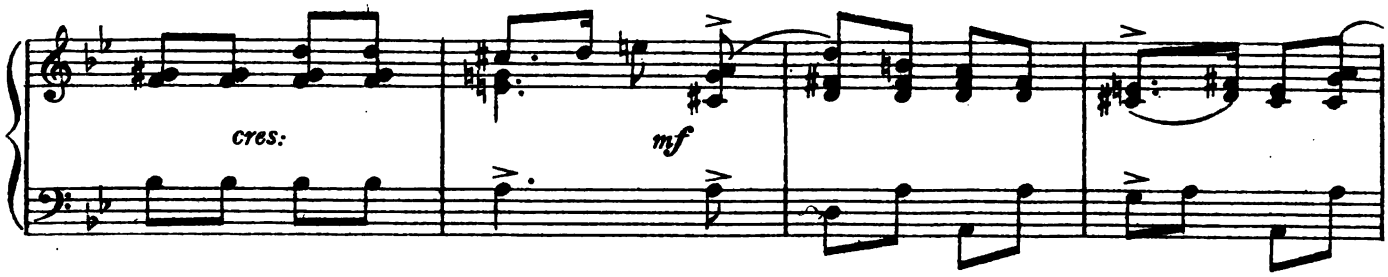
cres:
mf

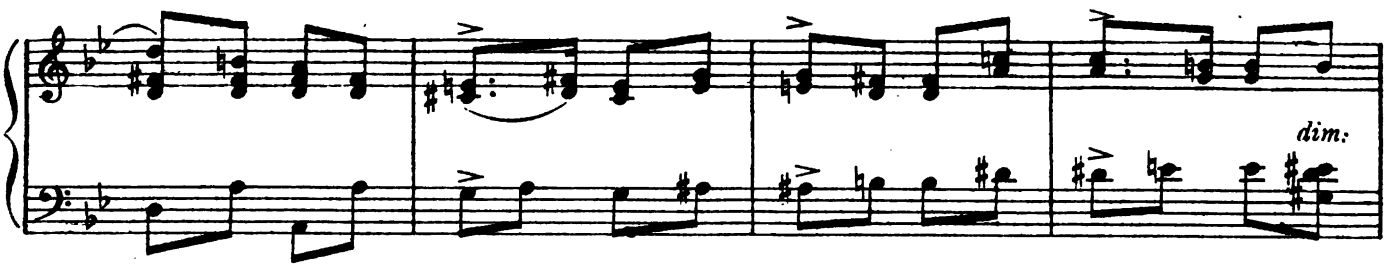
dim:

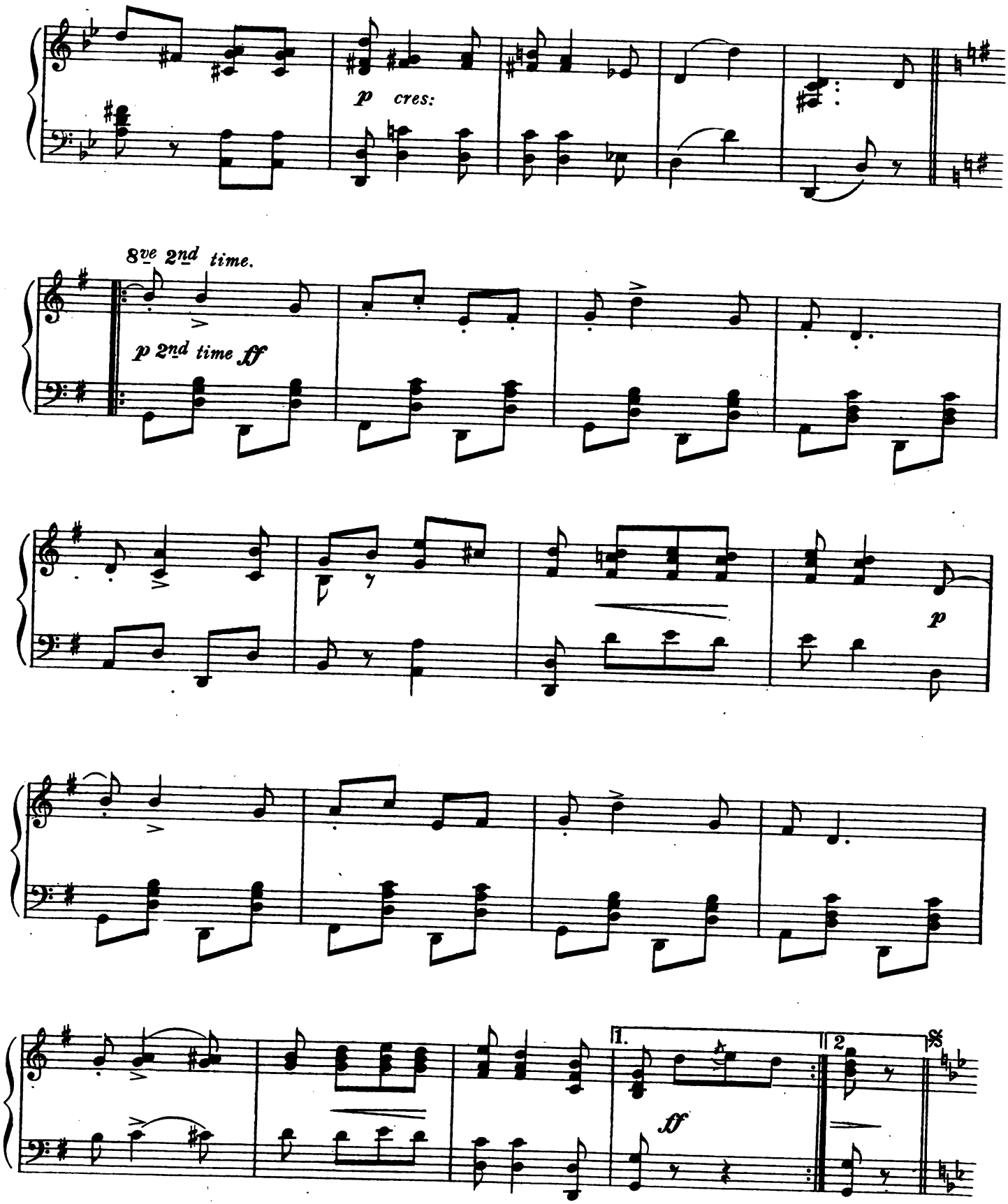
p cres:
8ve 2nd time.
p 2nd time ff
p
ff
1.
2

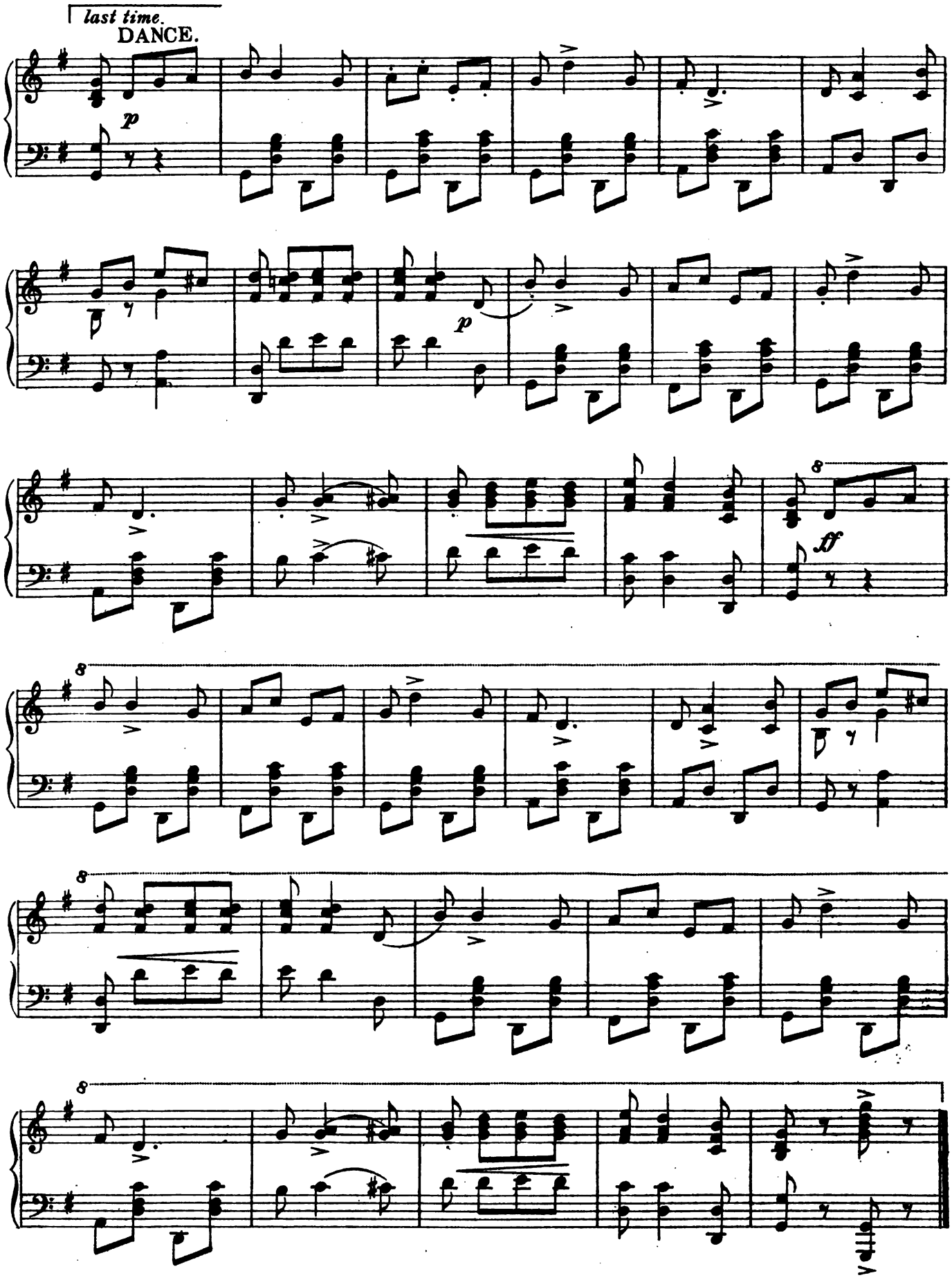
last time.
DANCE.
p
p
ff

No 8. SONG.– (Genie.) and CHORUS.

"RUB THE LAMP."

IVAN CARYLL.

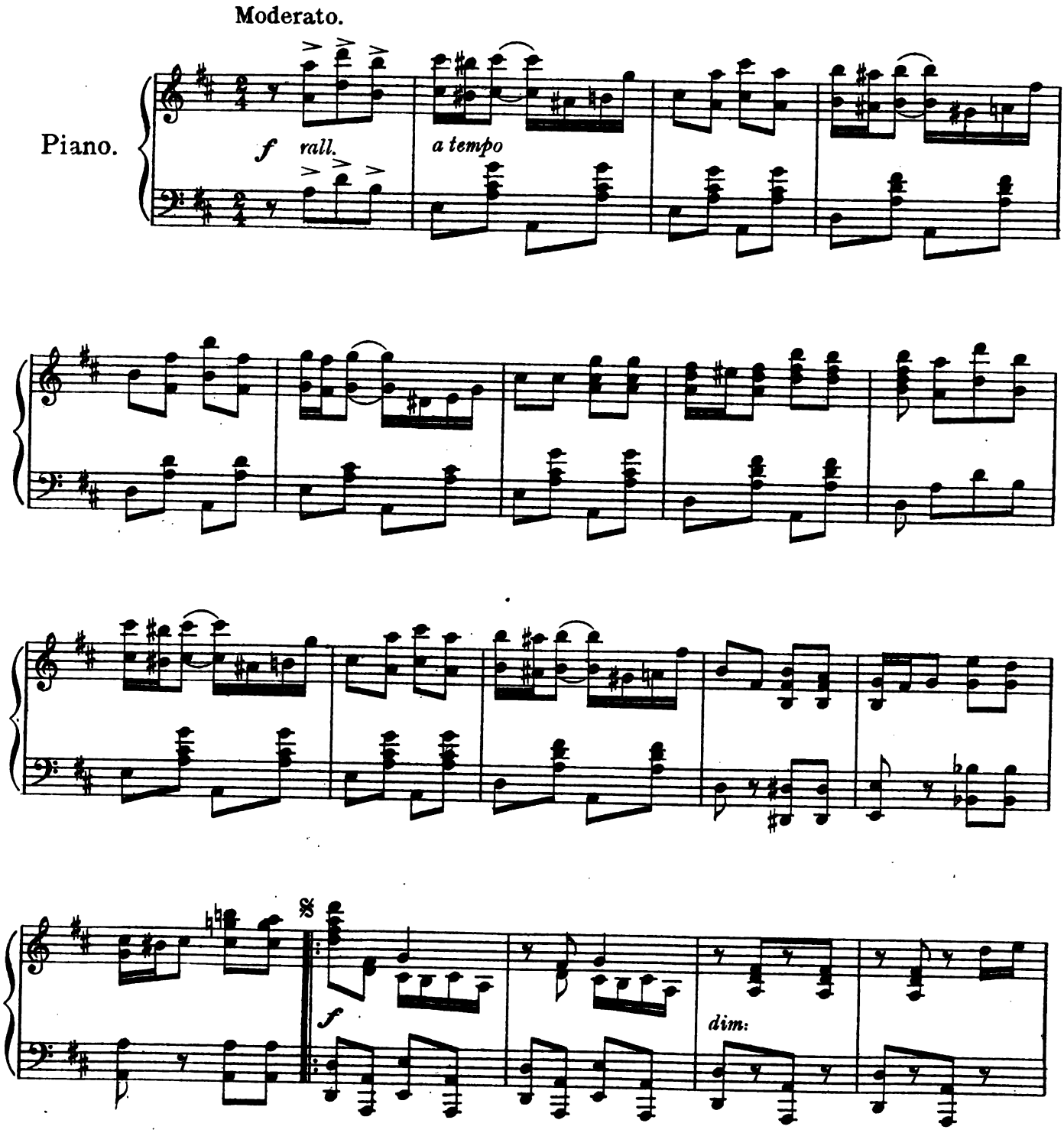

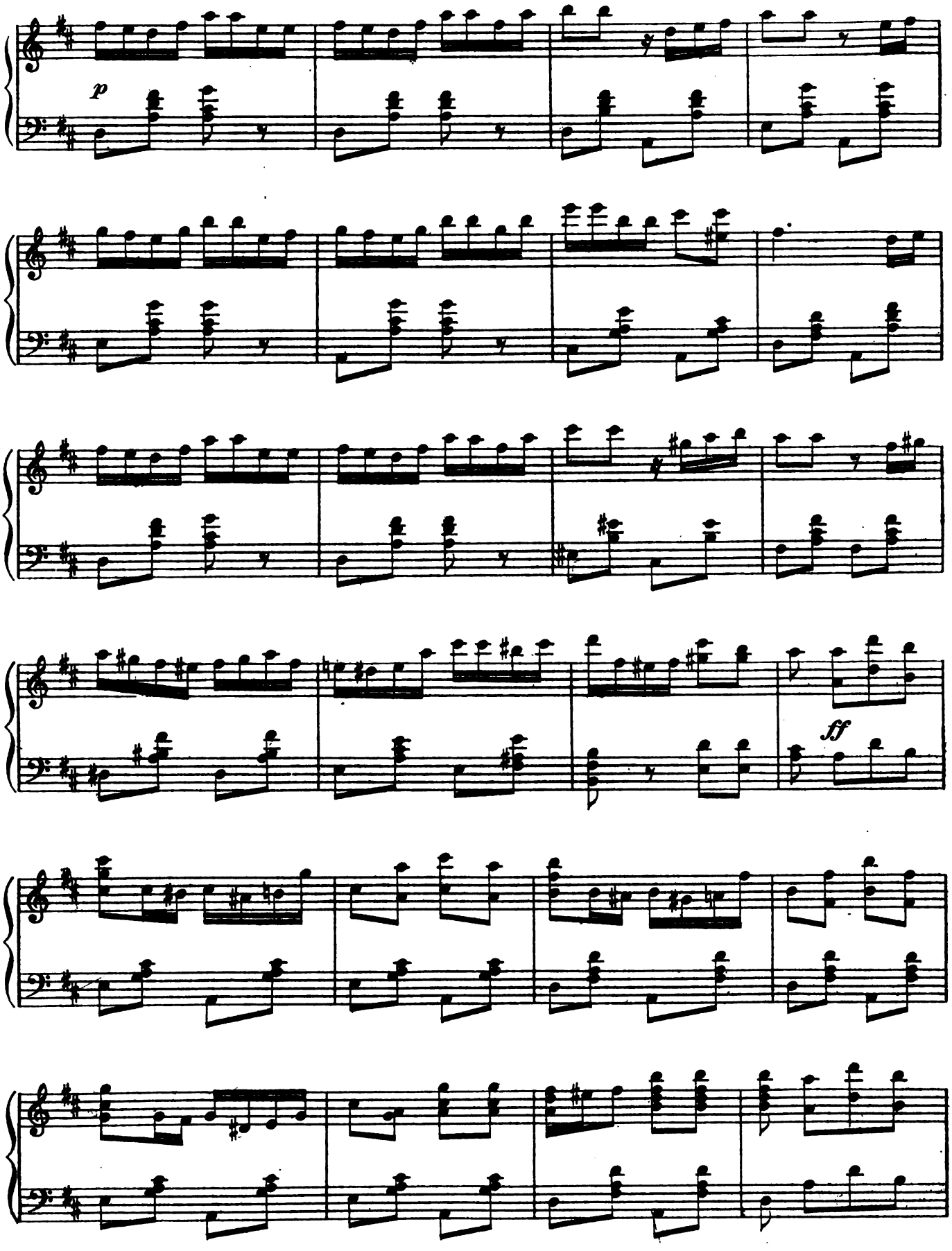
p
ff

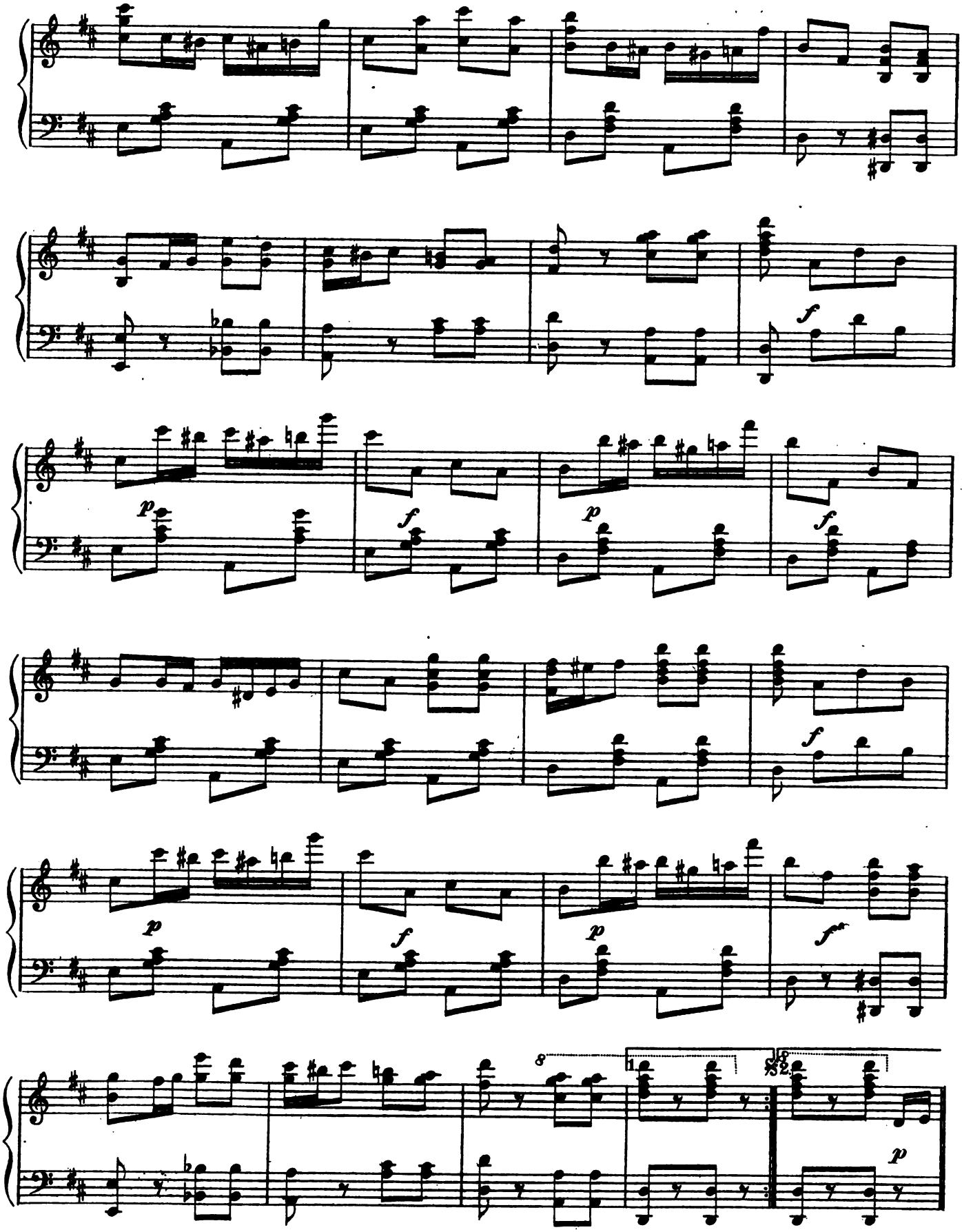
p
f
p
f
f
p
f
p
f
8
1.
2.
p

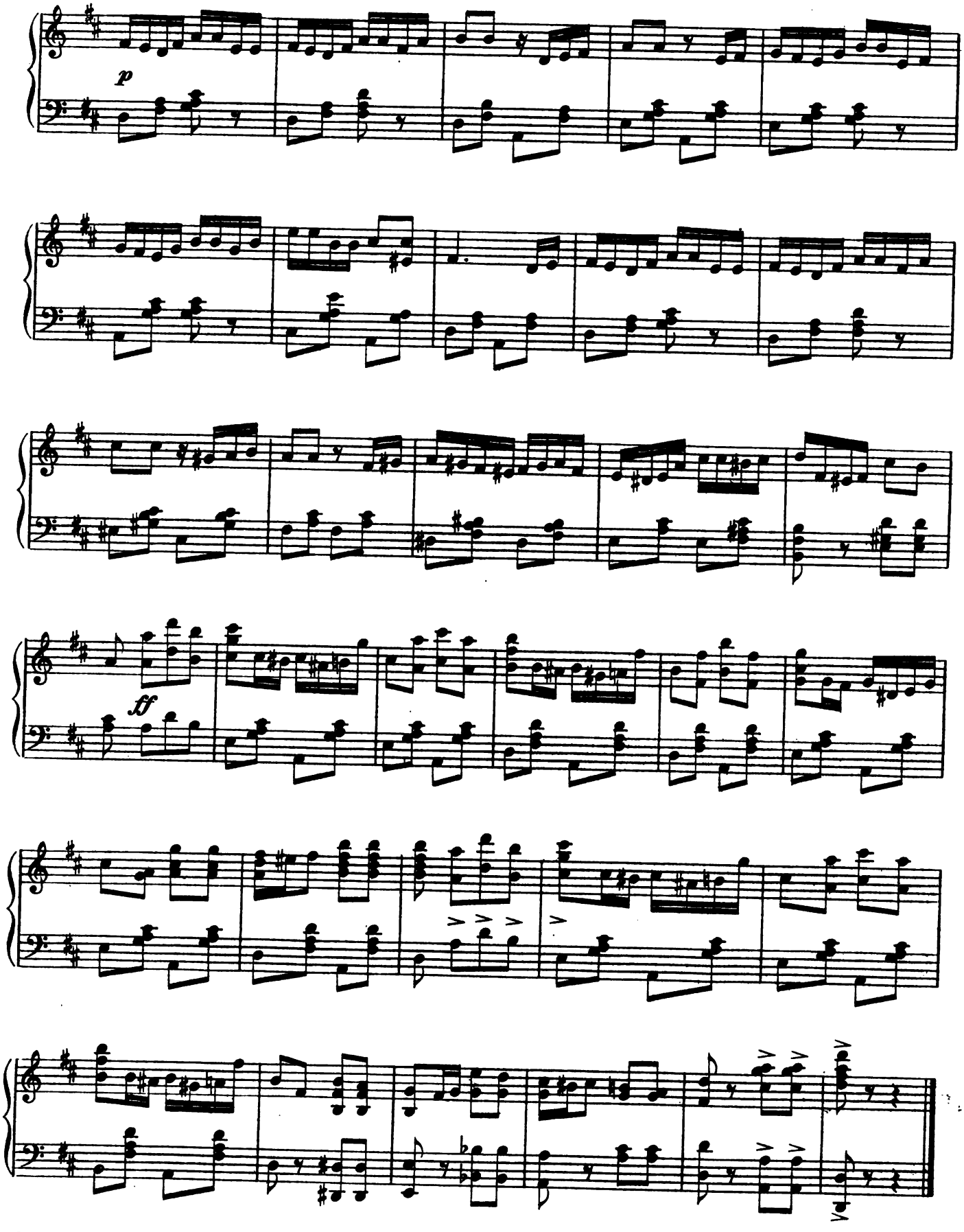
p
ff

No. 9.

SEXTET.

"WE'RE TAKING A TRIP."

IVAN CARYLL.

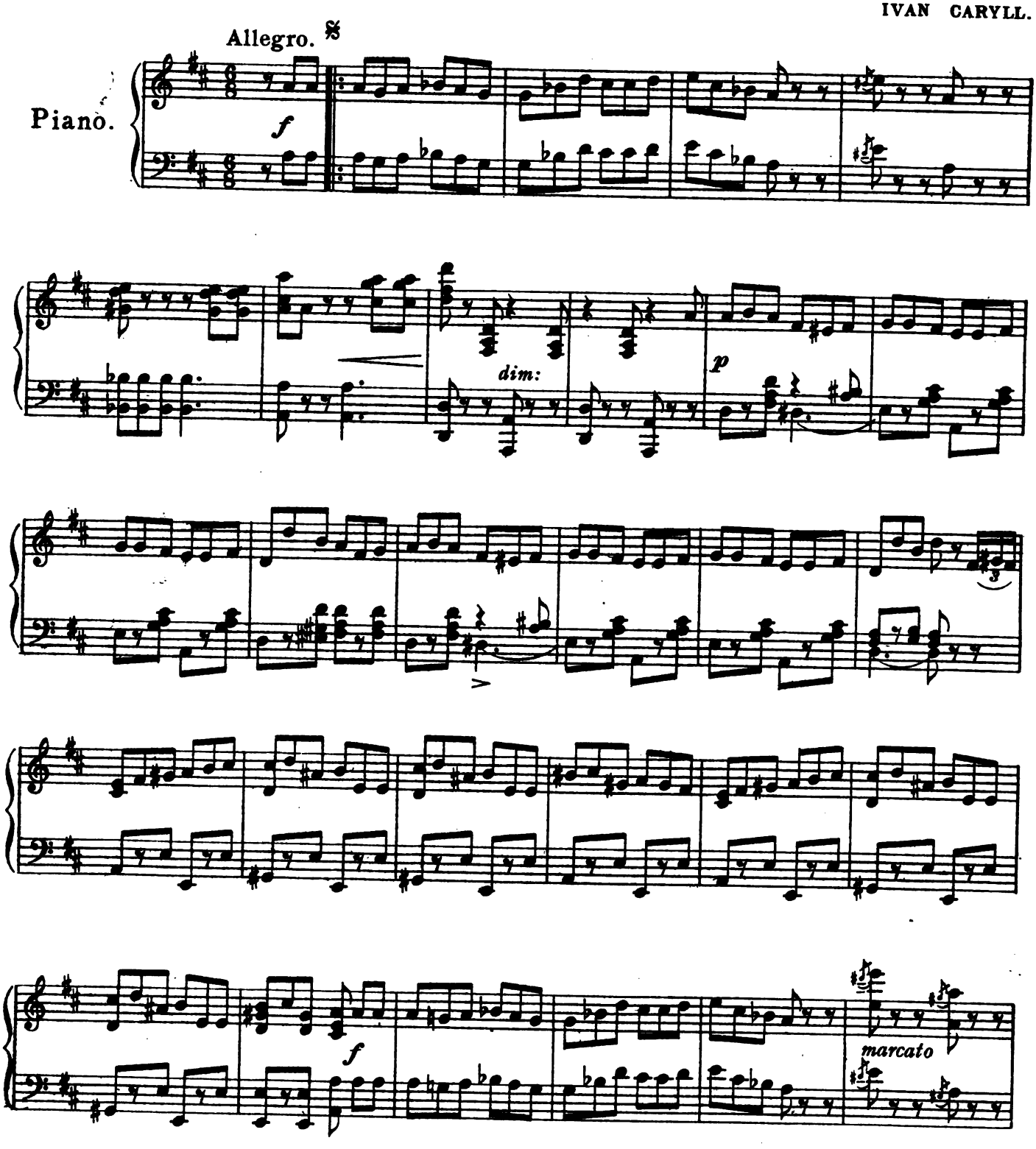

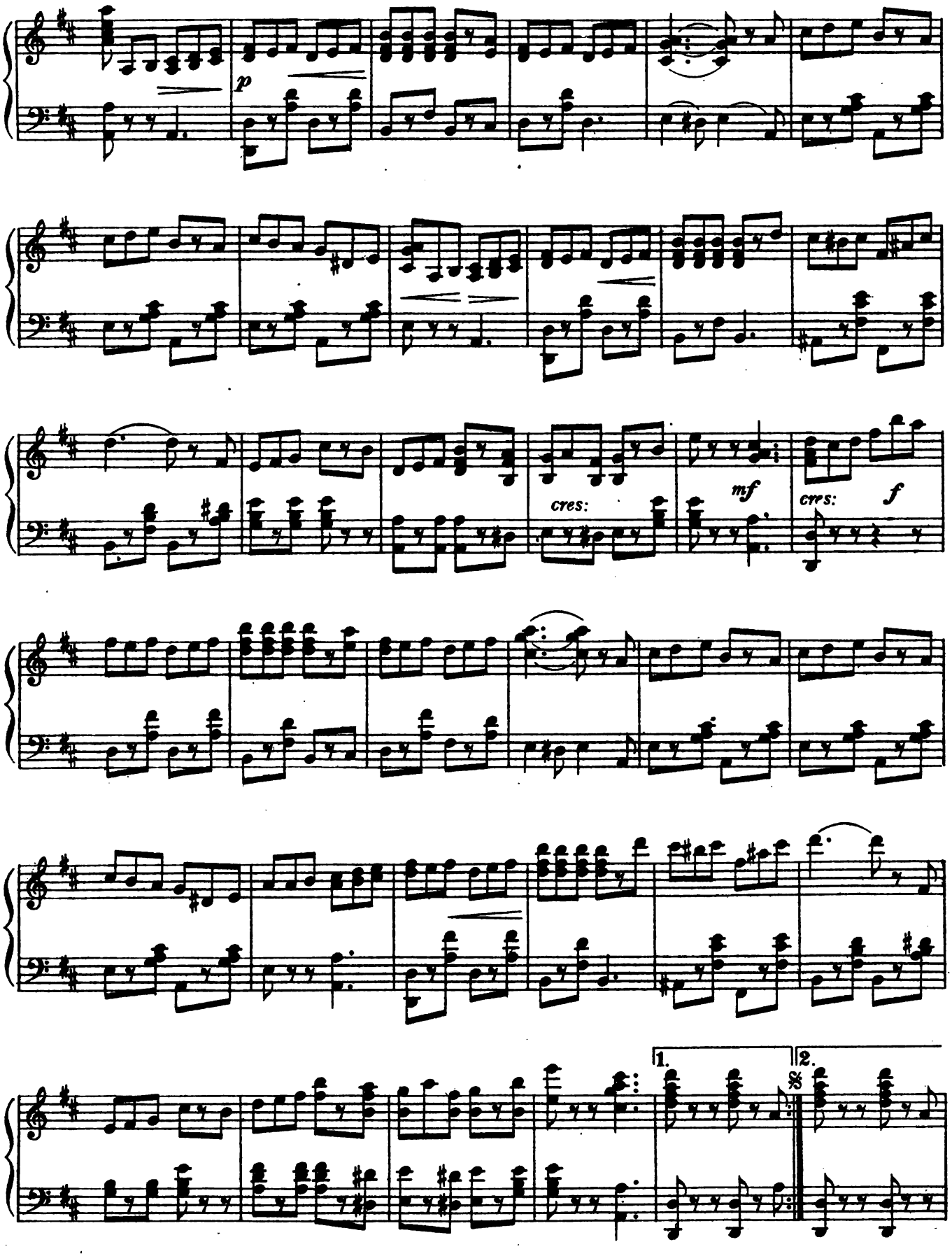
p
cres:
mf
cres:
f
1.
2.

DANCE.

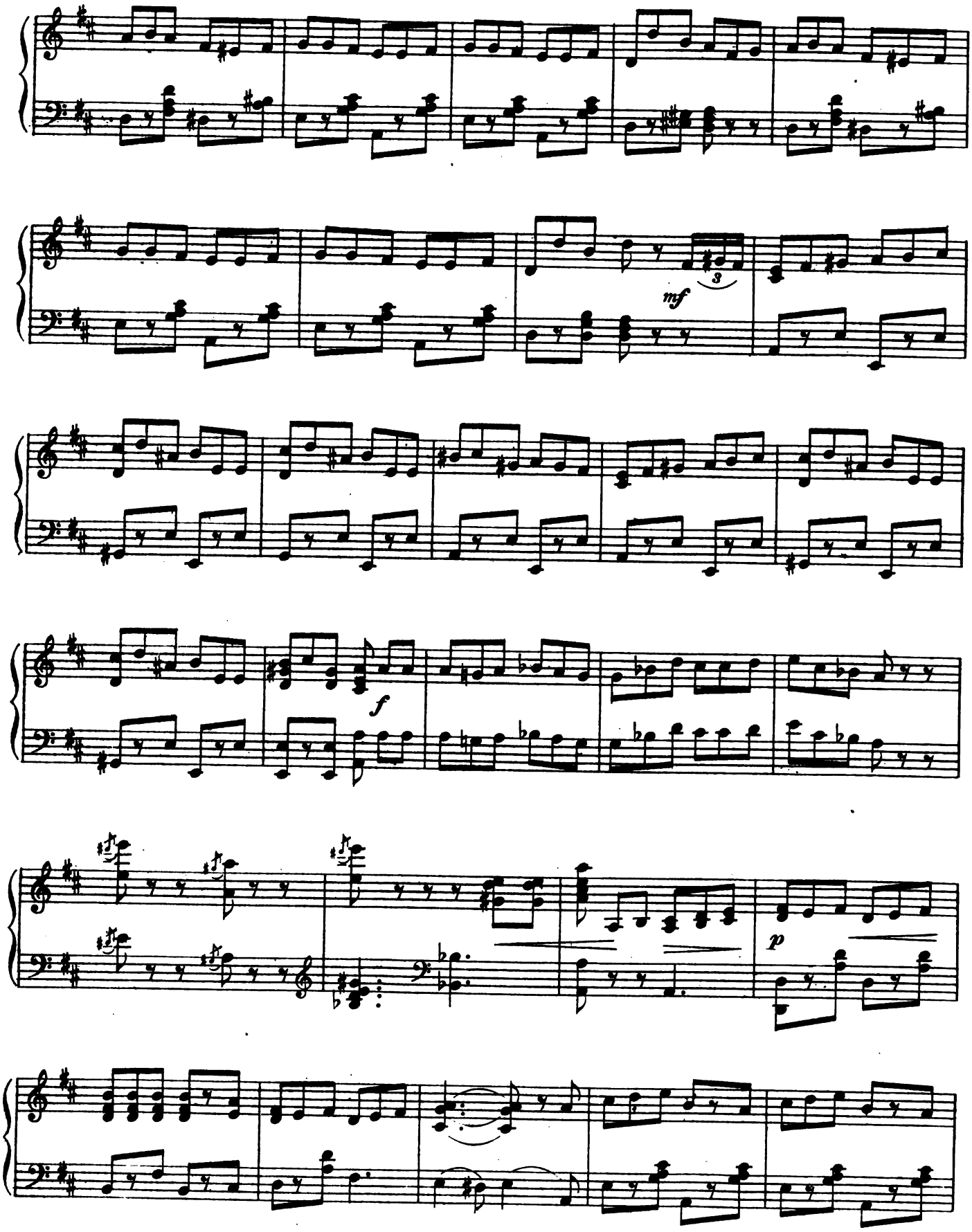

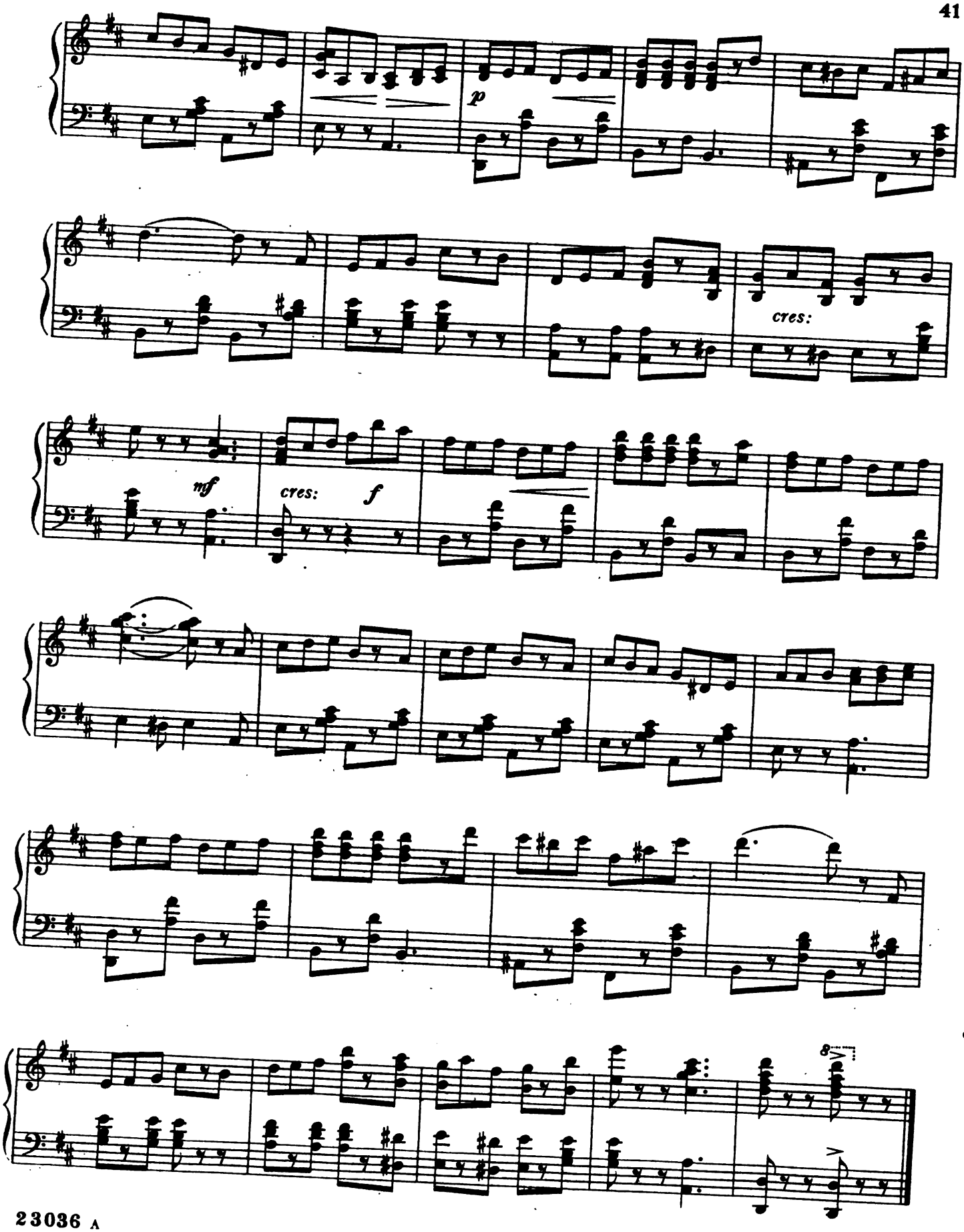
p
cres:
mf
cres:
f
8

Nº 10.

SONG.— (Princess.)

"I DON'T WANT MUCH"

IVAN CARYLL.

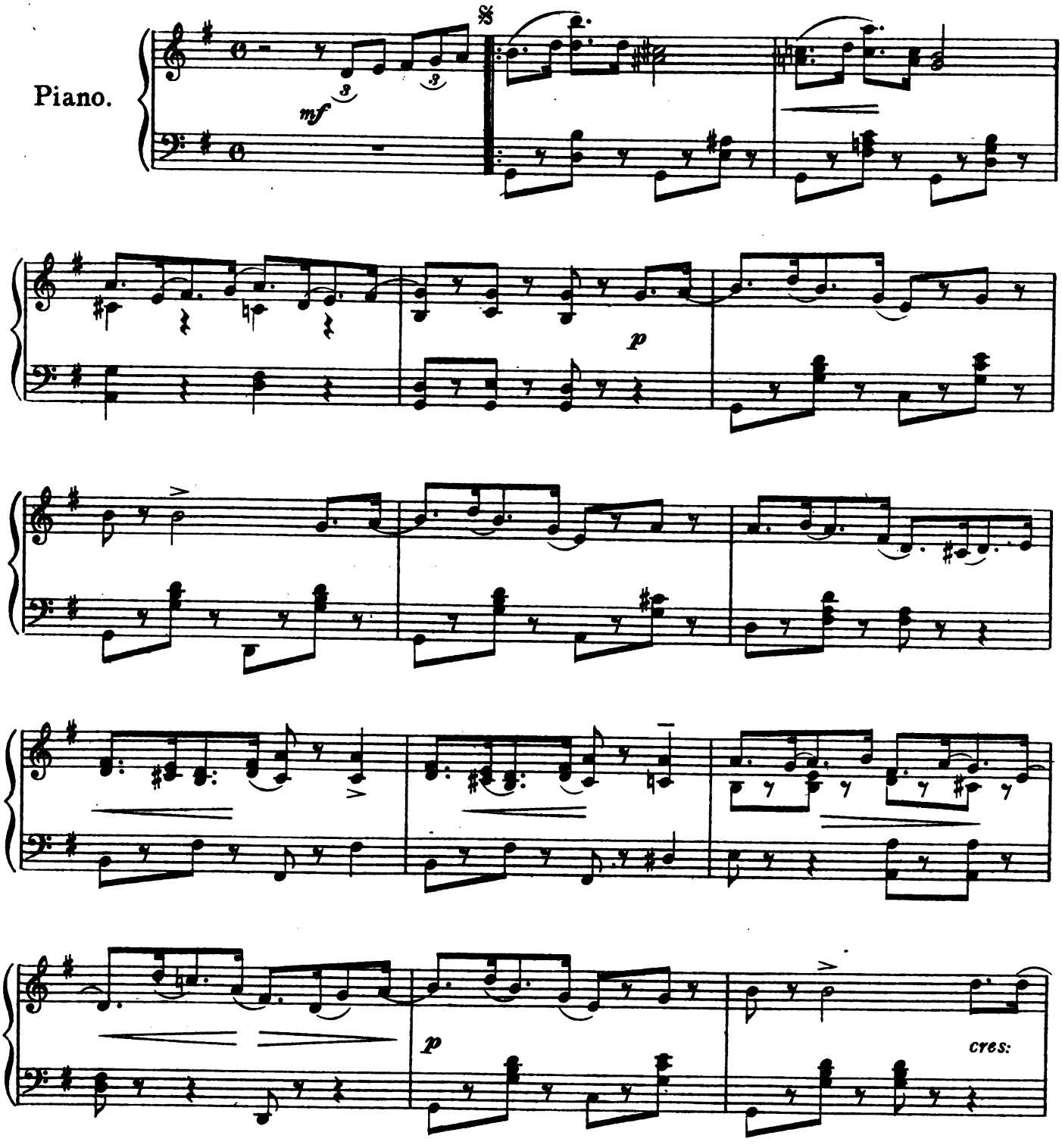

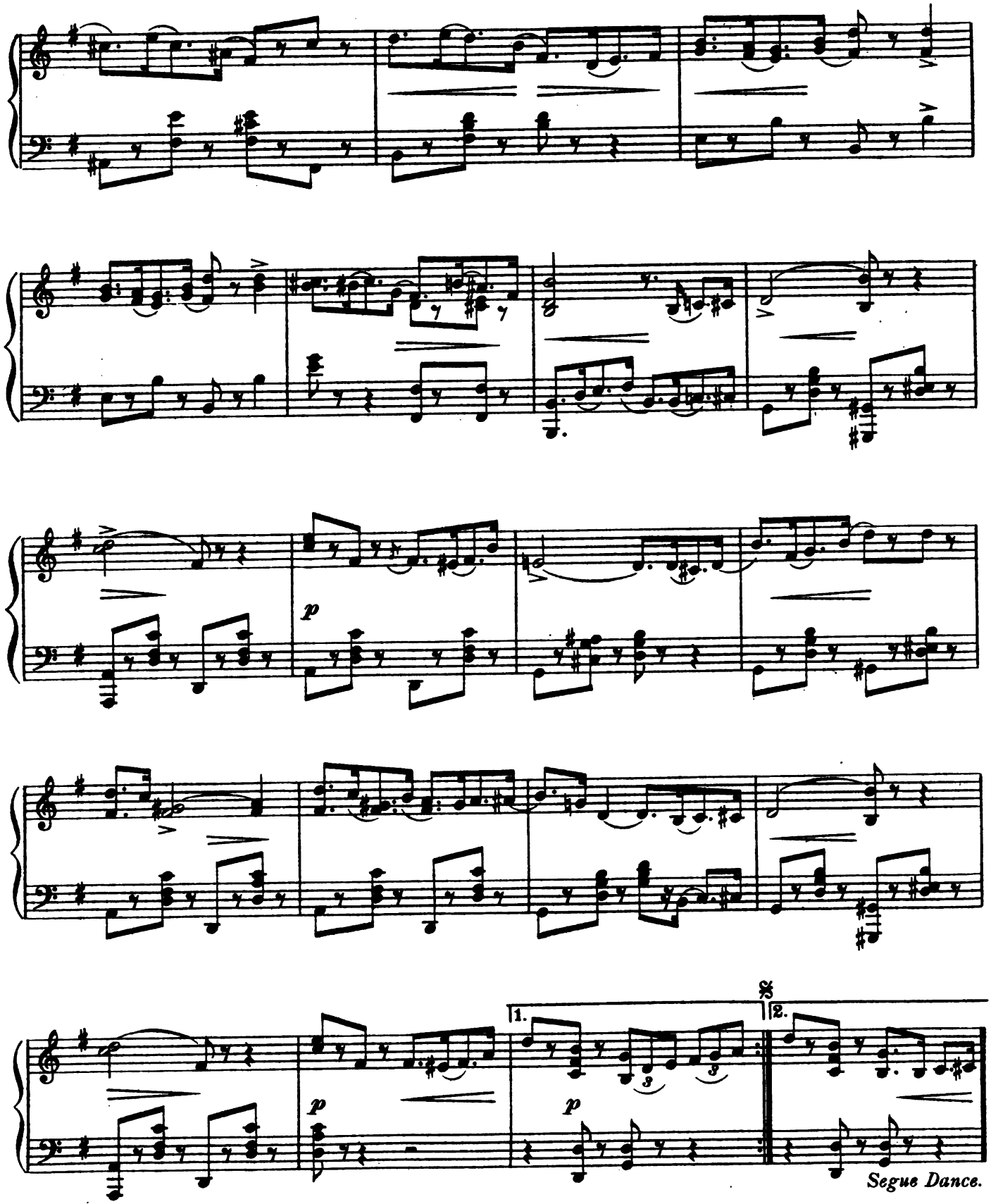
p
1.
2.
p
p
Segue Dance.

DANCE.

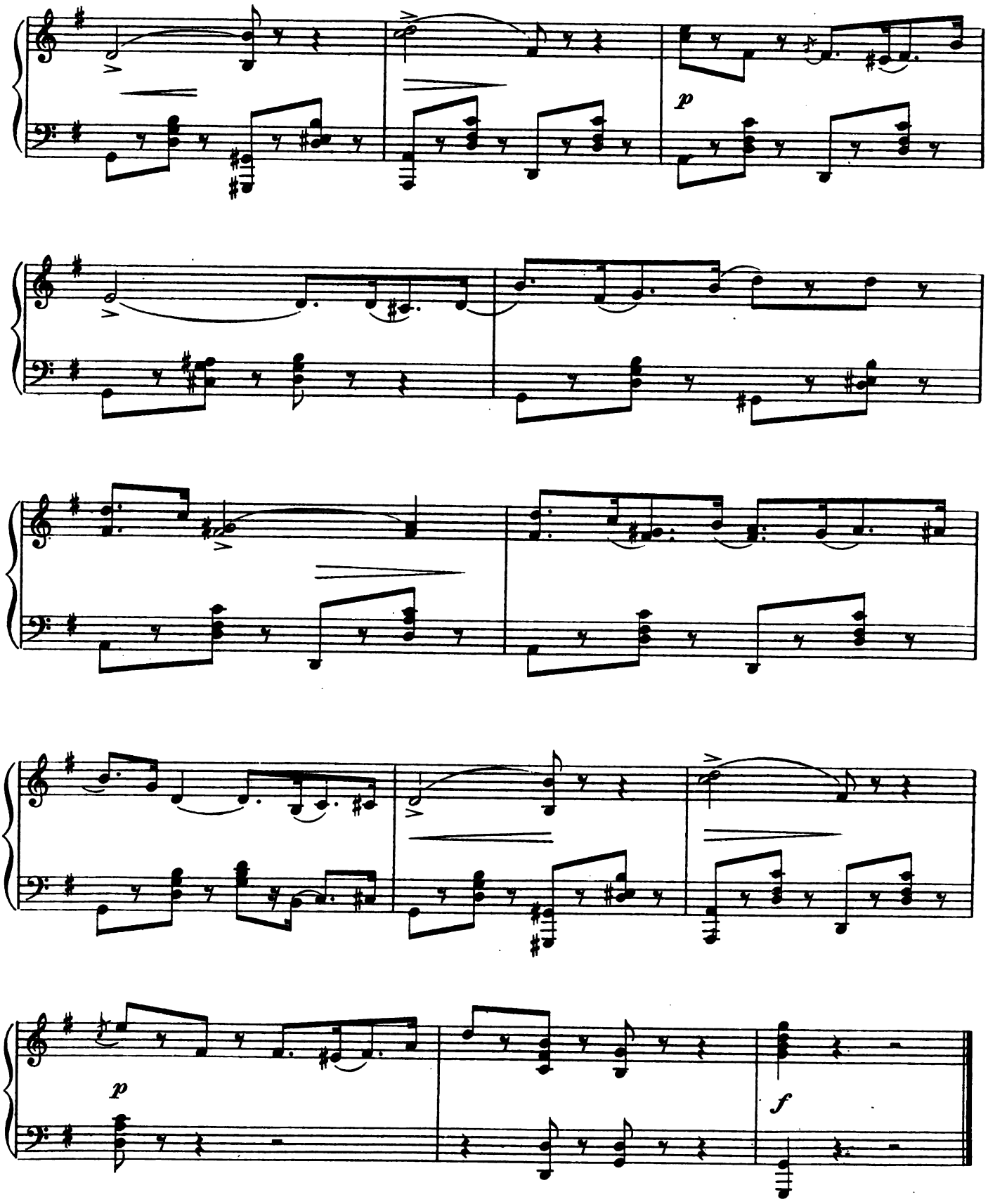

No. 11.

TRIO.— (Ebenezer, Cadi and Ratz.)

"THREE BIG HEADS."

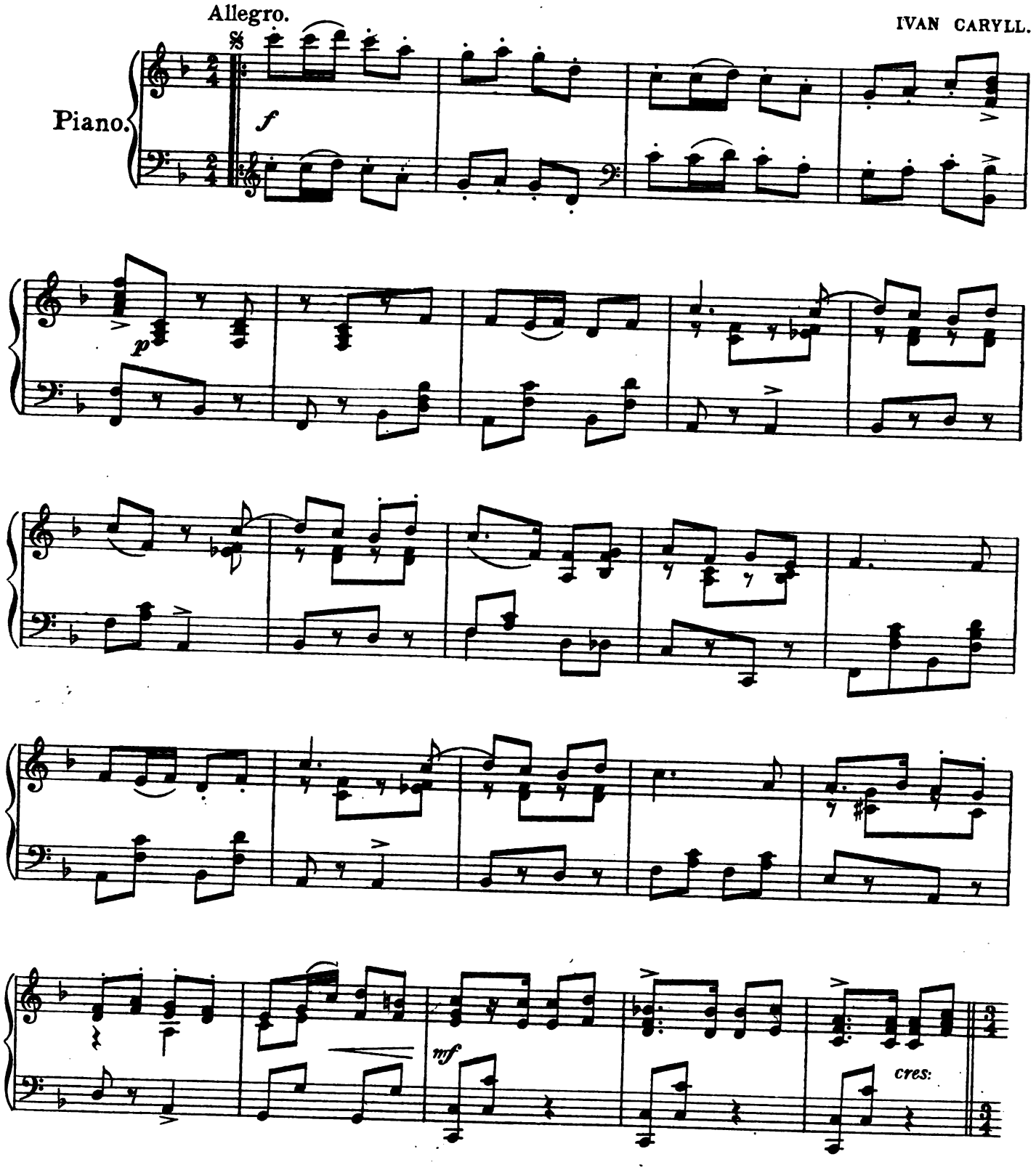

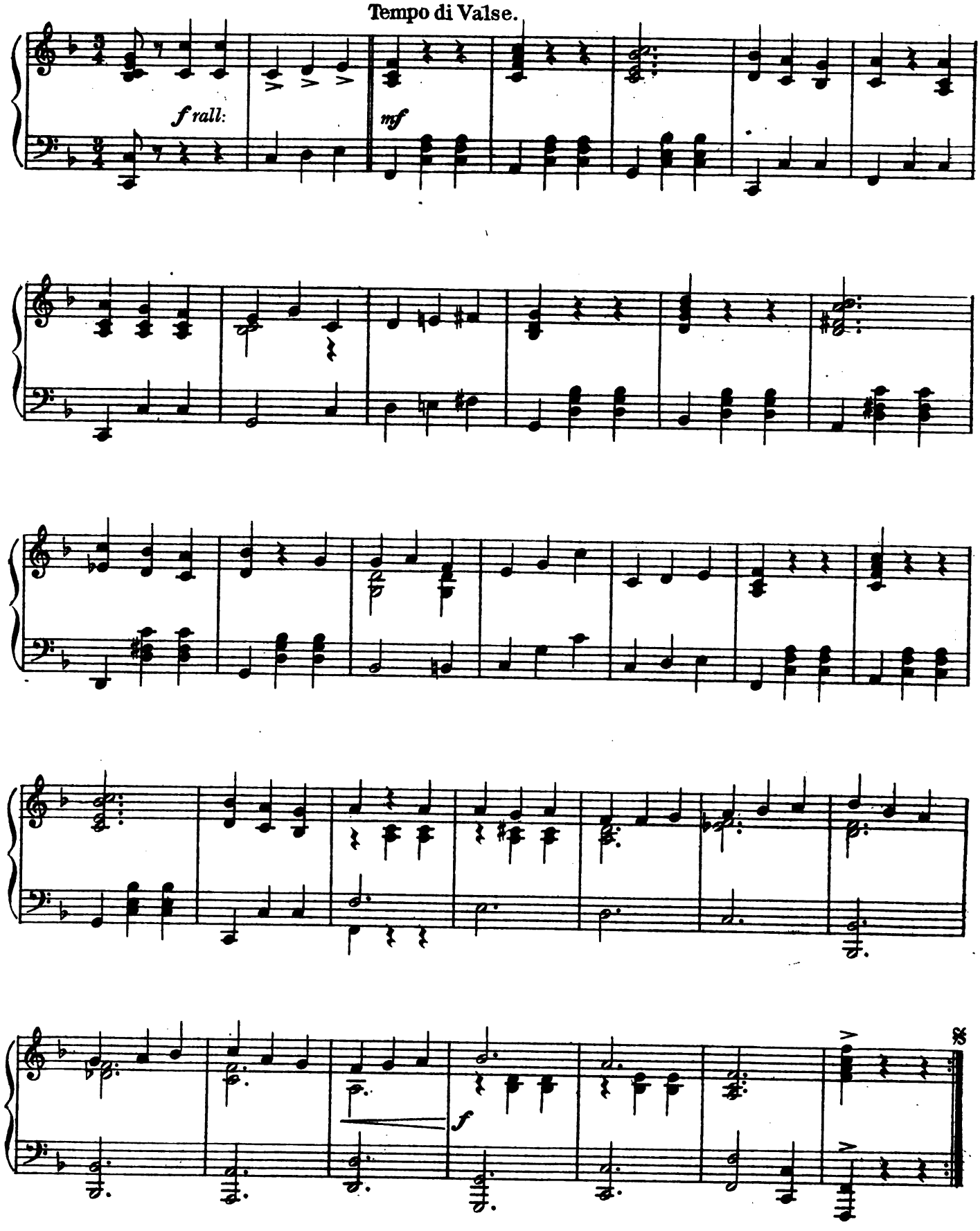
Tempo di Valse.
f rall:
mf
f

DANCE.

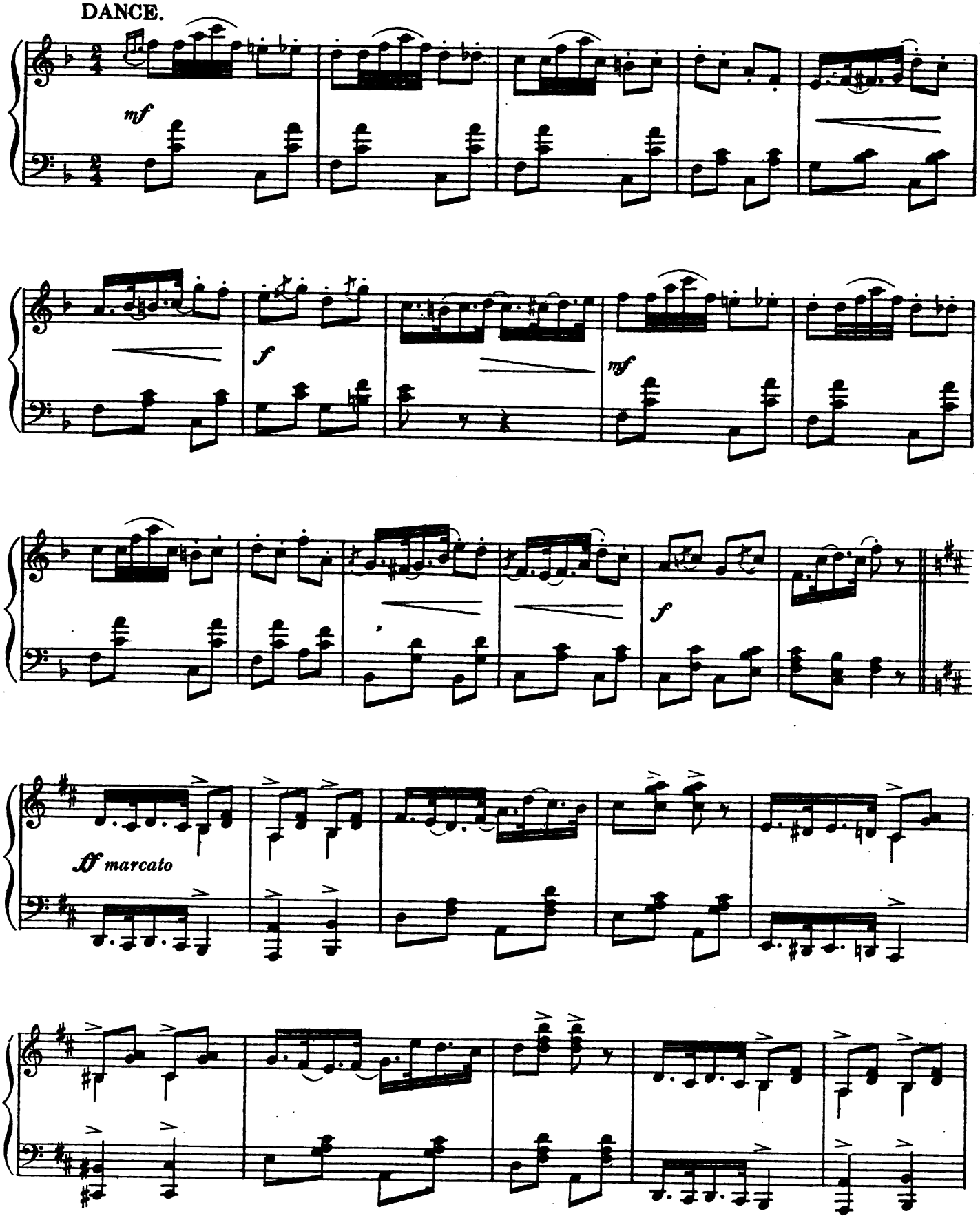

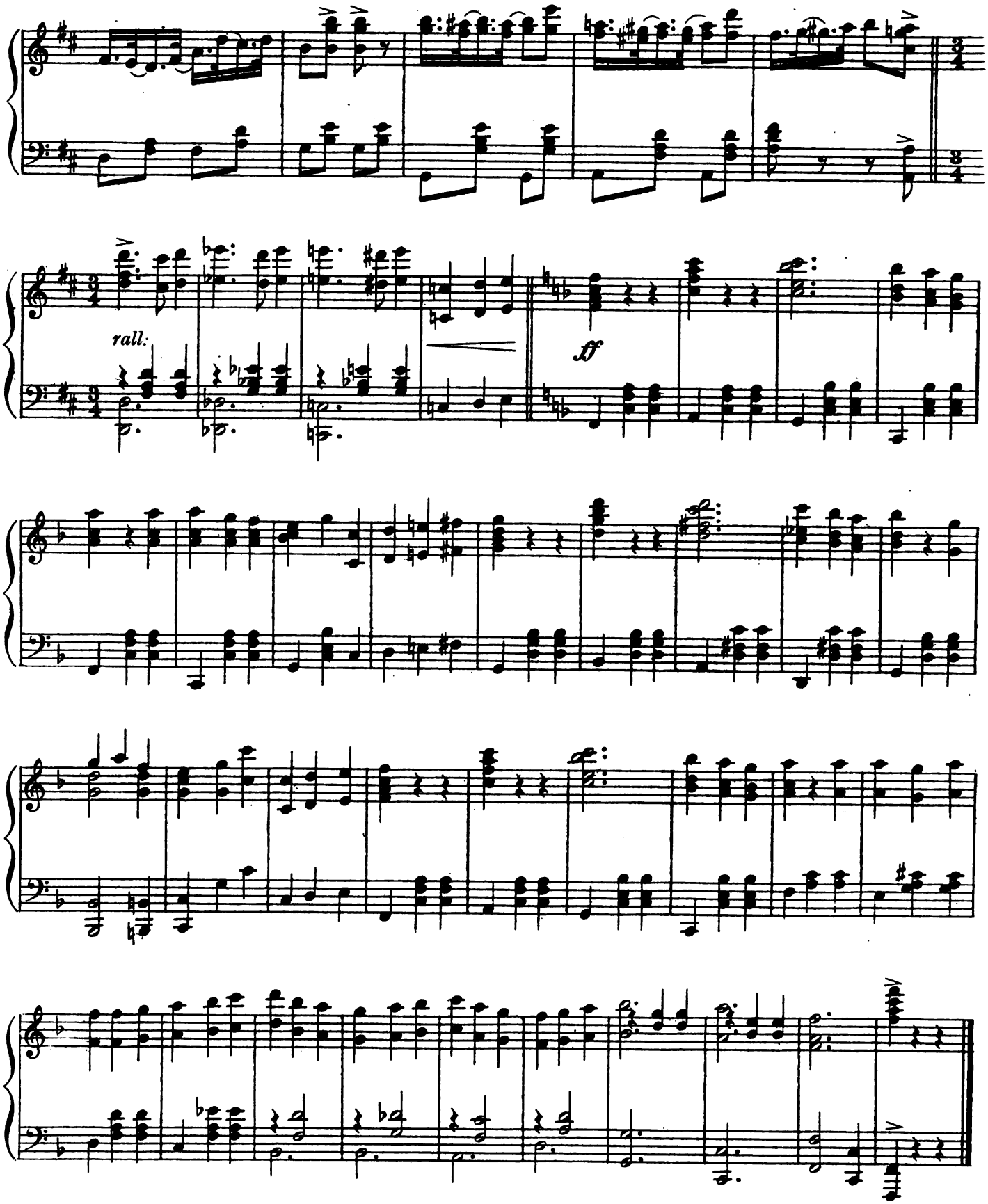
rall:
ff

Nº 12. FINALE. — ACT I.

IVAN CARYLL.

Moderato.

Piano.

f

f

ff

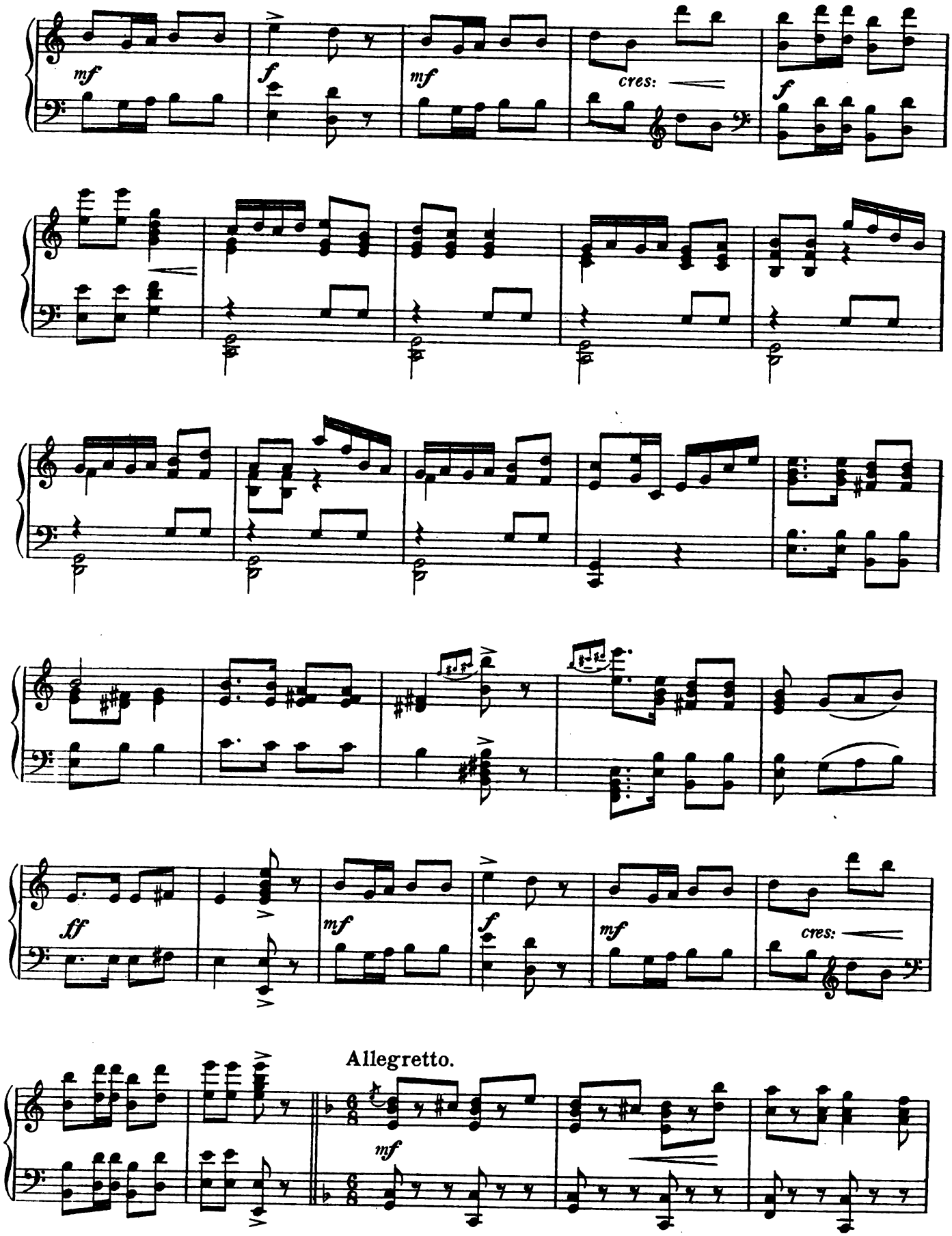
mf
f
mf
cres:
f
ff
mf
f
mf
cres:
Allegretto.
mf

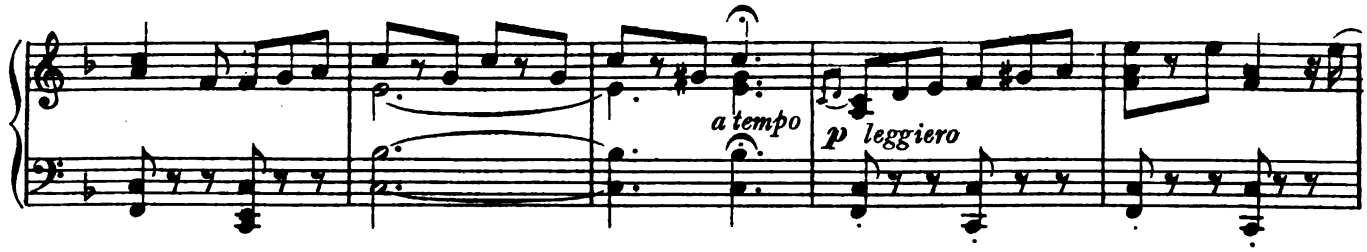
a tempo
p leggiero

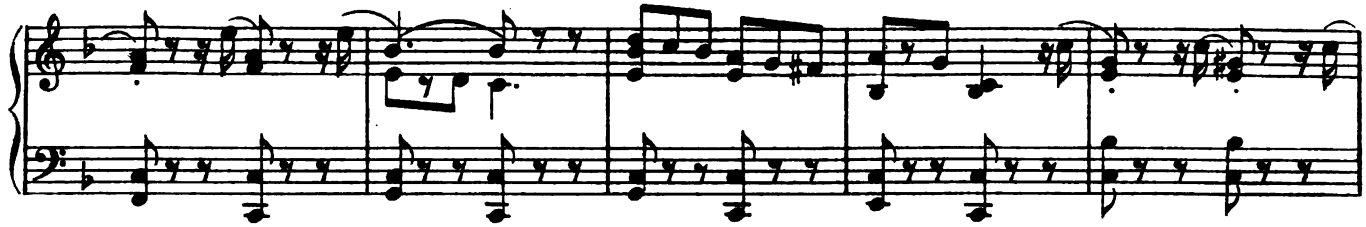

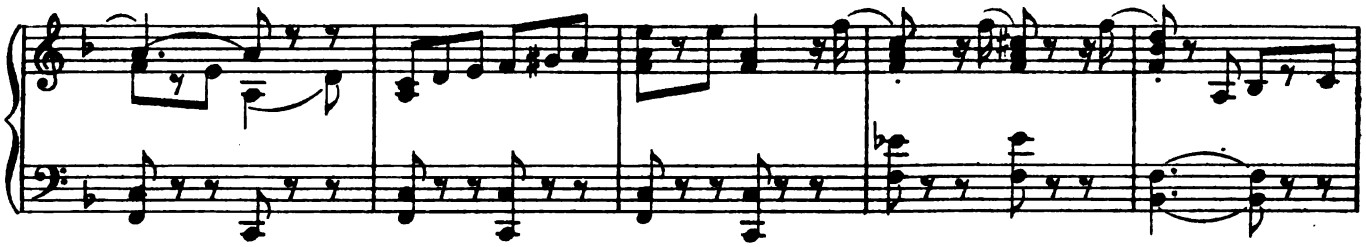

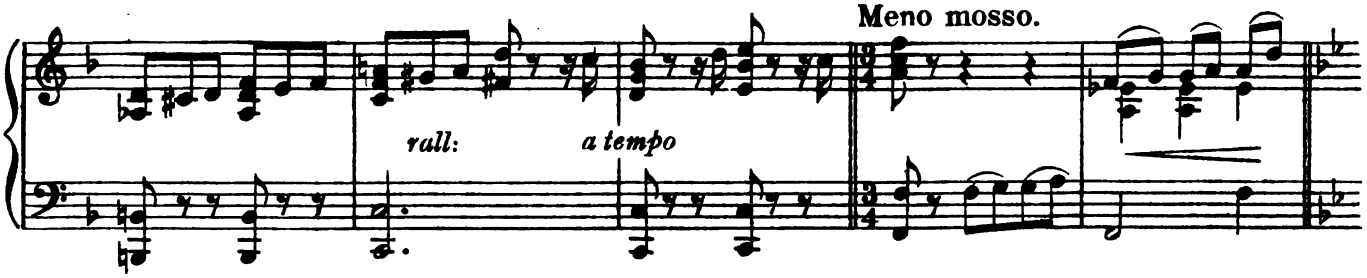
Meno mosso.
rall:
a tempo

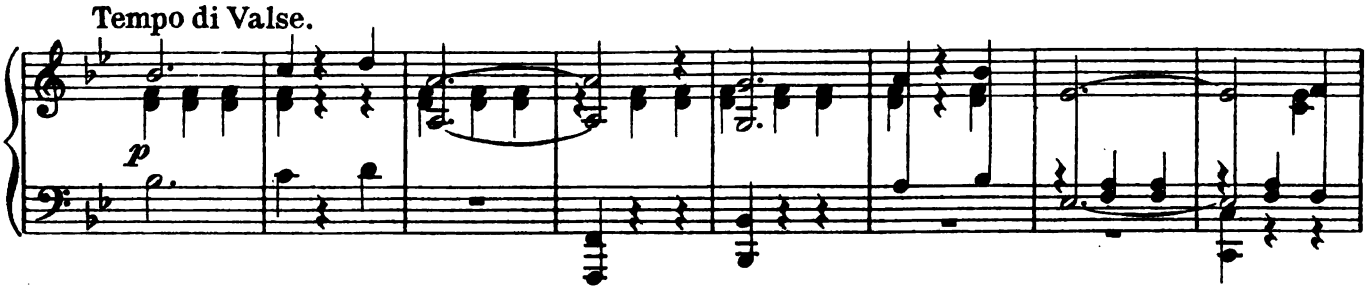
Tempo di Valse.
p

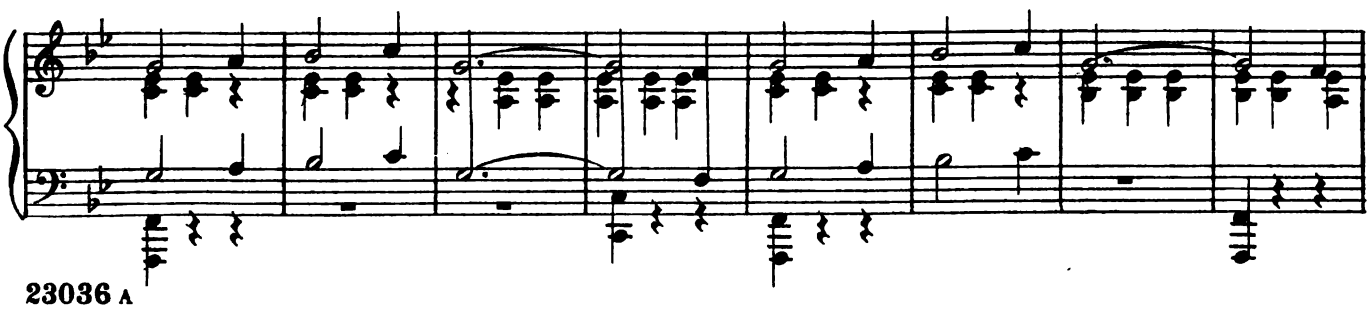

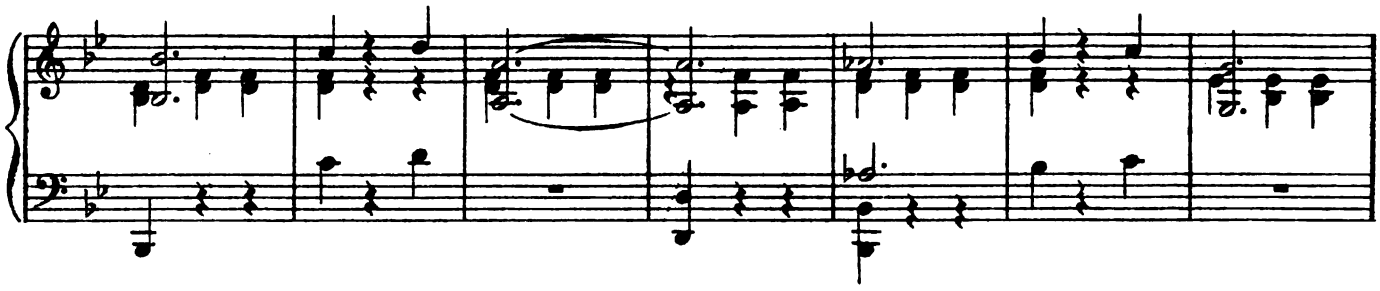

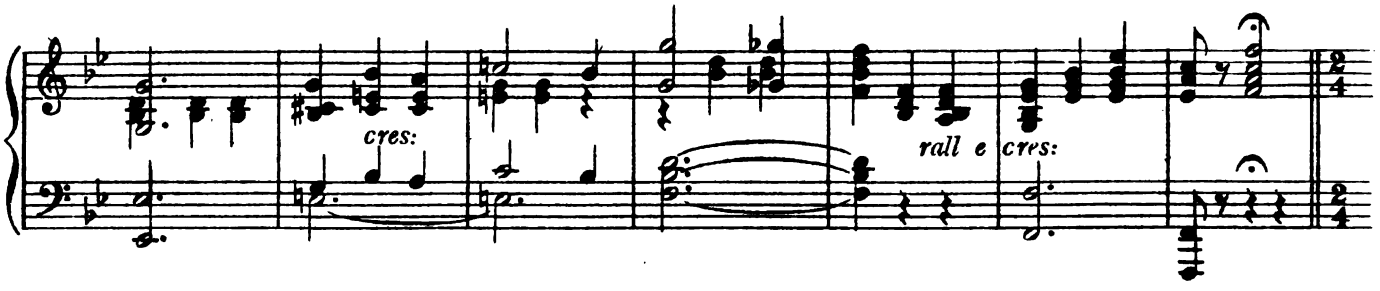
cres:
rall e cres:

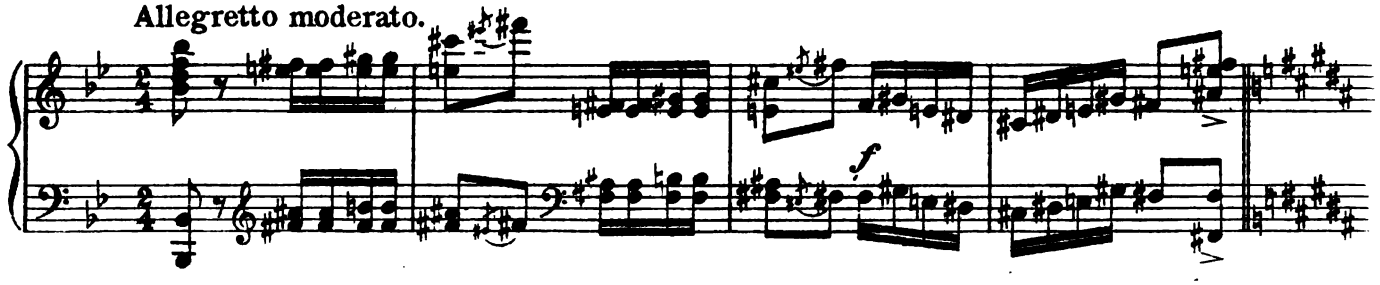
Allegretto moderato.
f

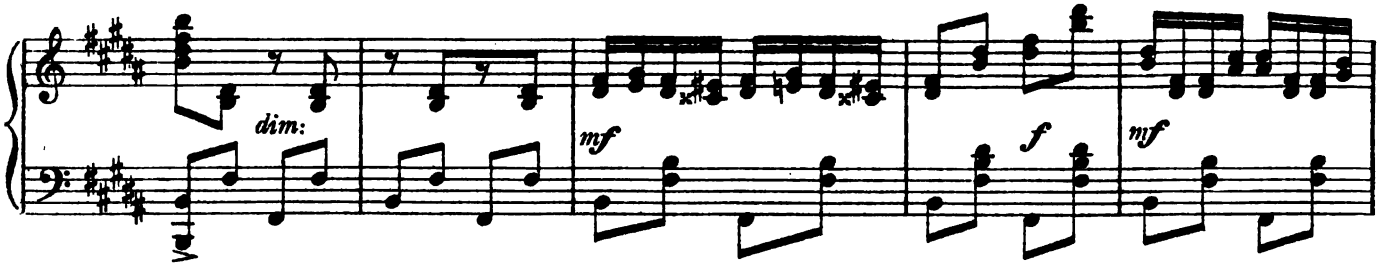
dim:
mf
f
mf

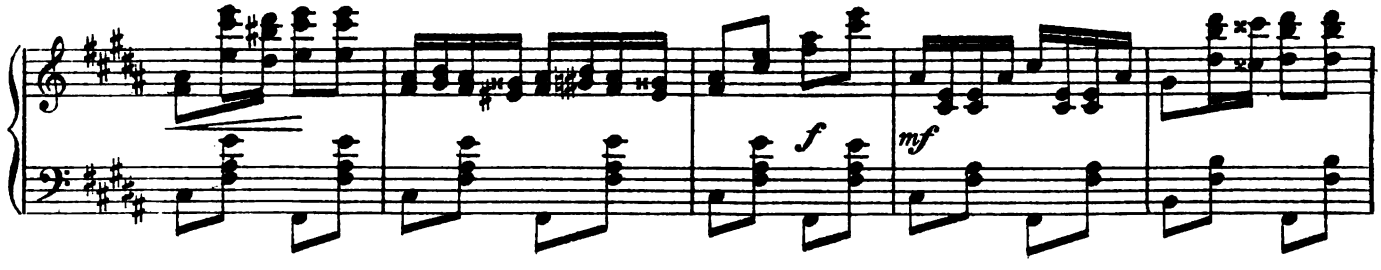
f
mf

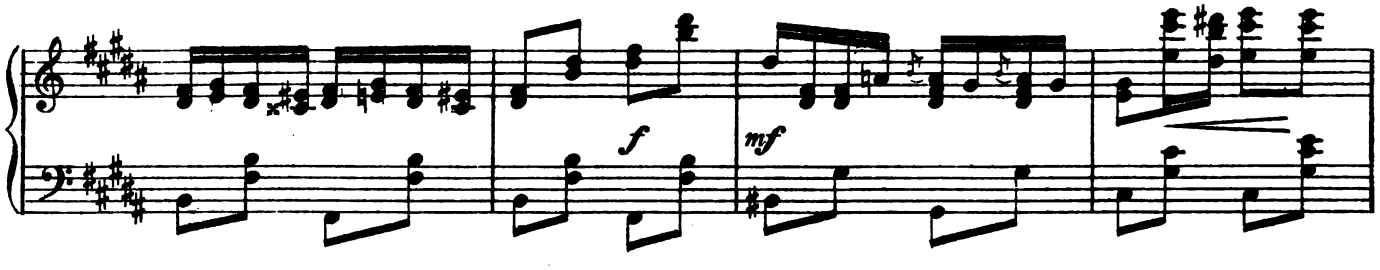
f
mf

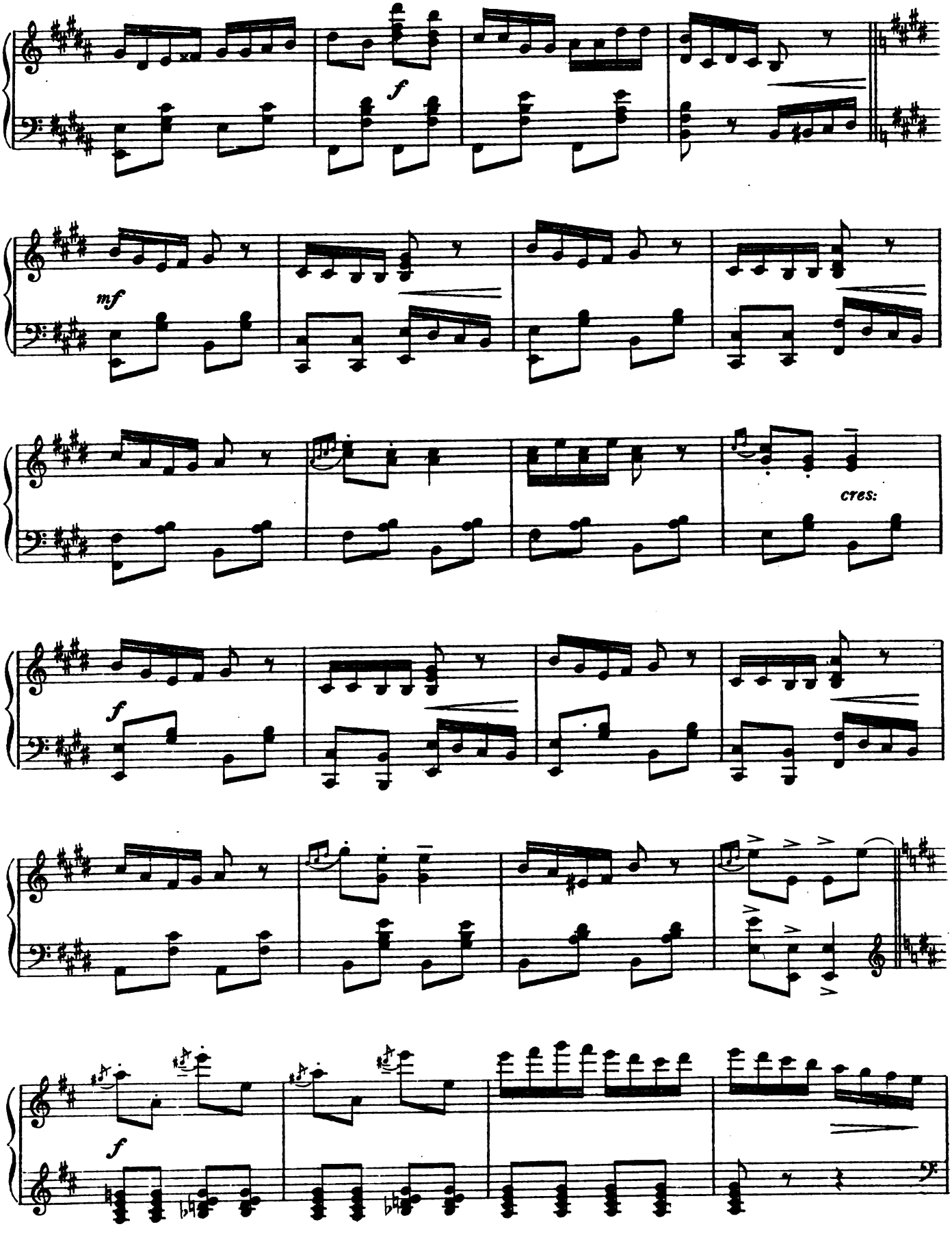
f
mf
cres:
f
f

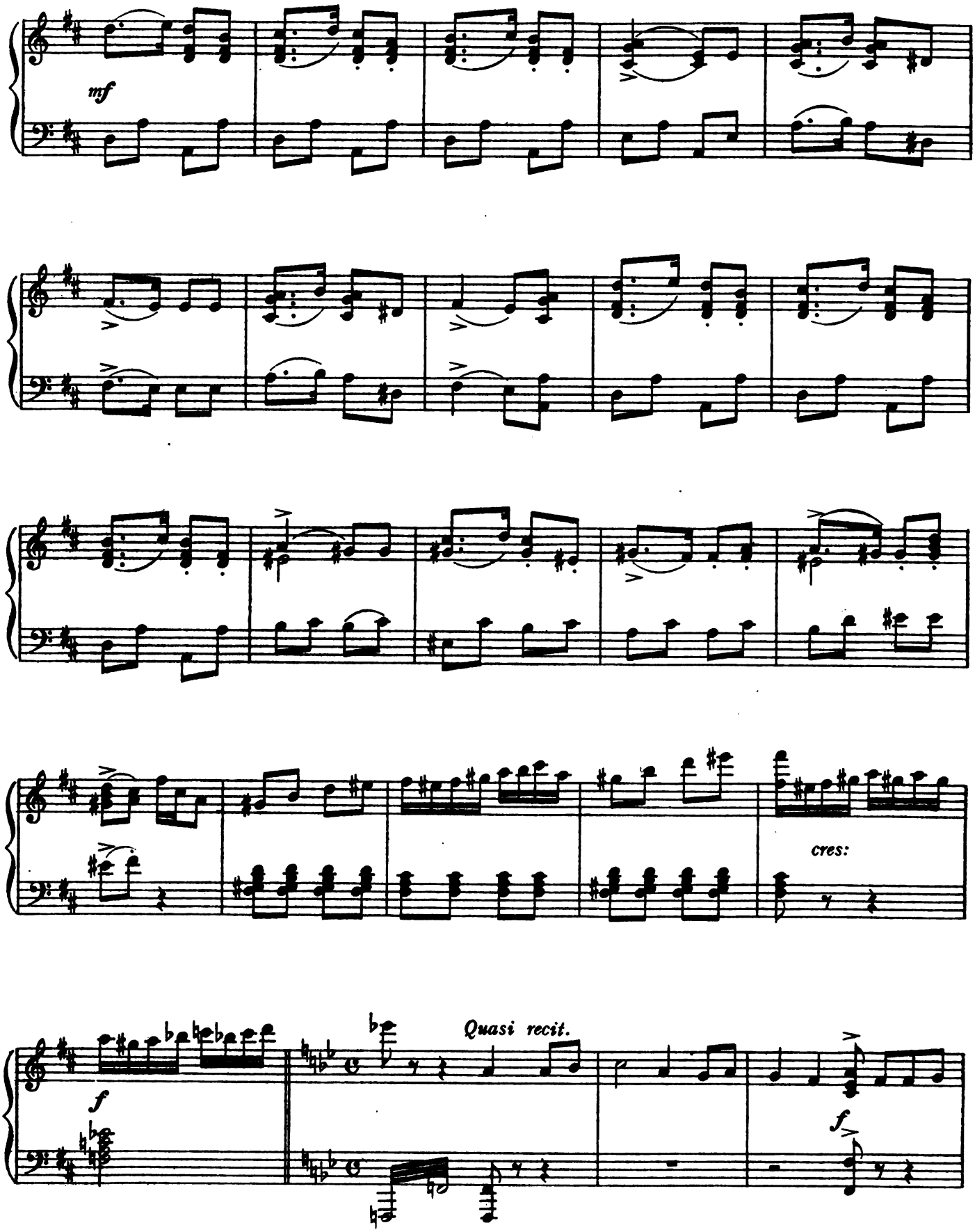
mf
cres:
f
Quasi recit.
f

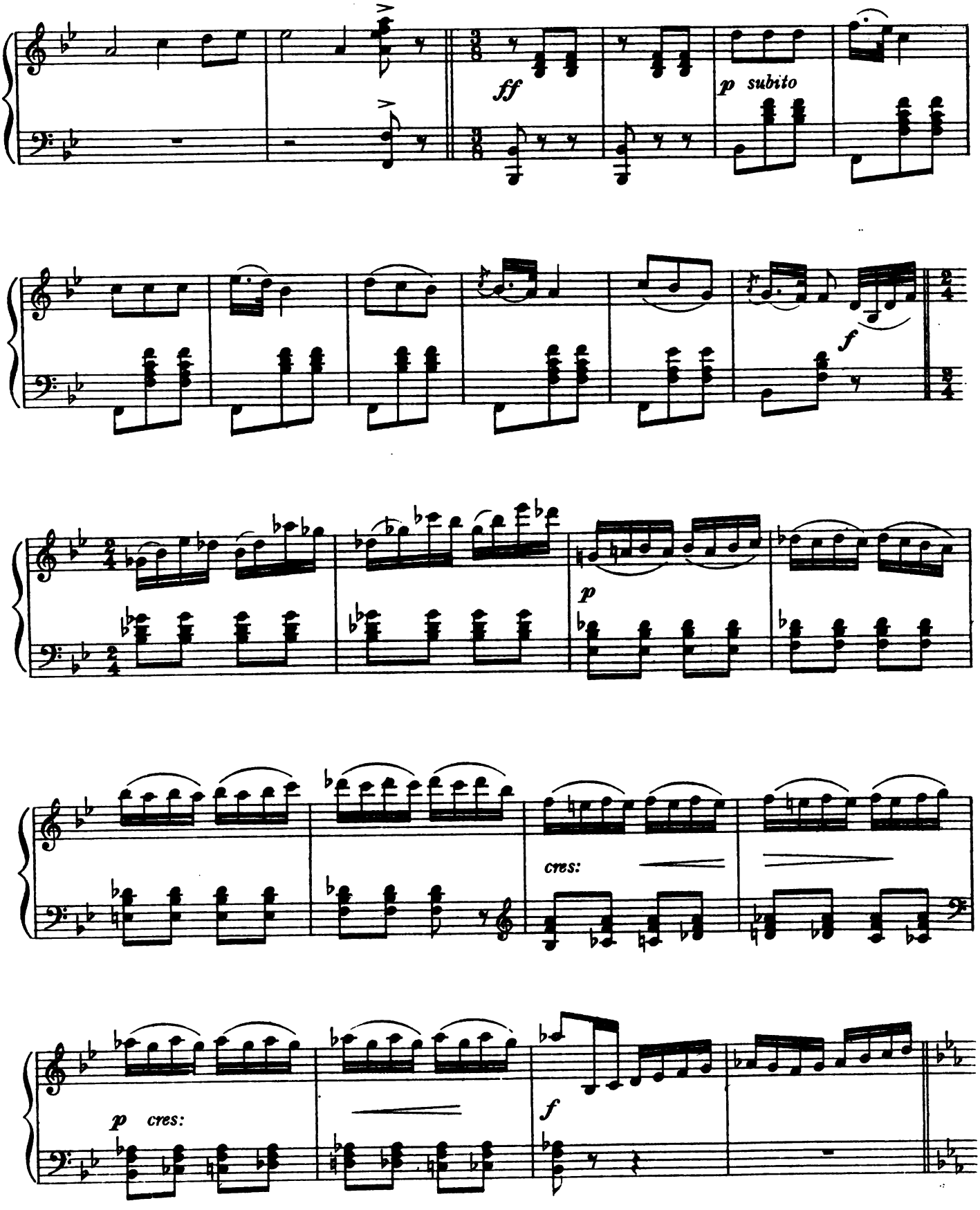
ff
p subito
f
p
cres:
p cres:
f

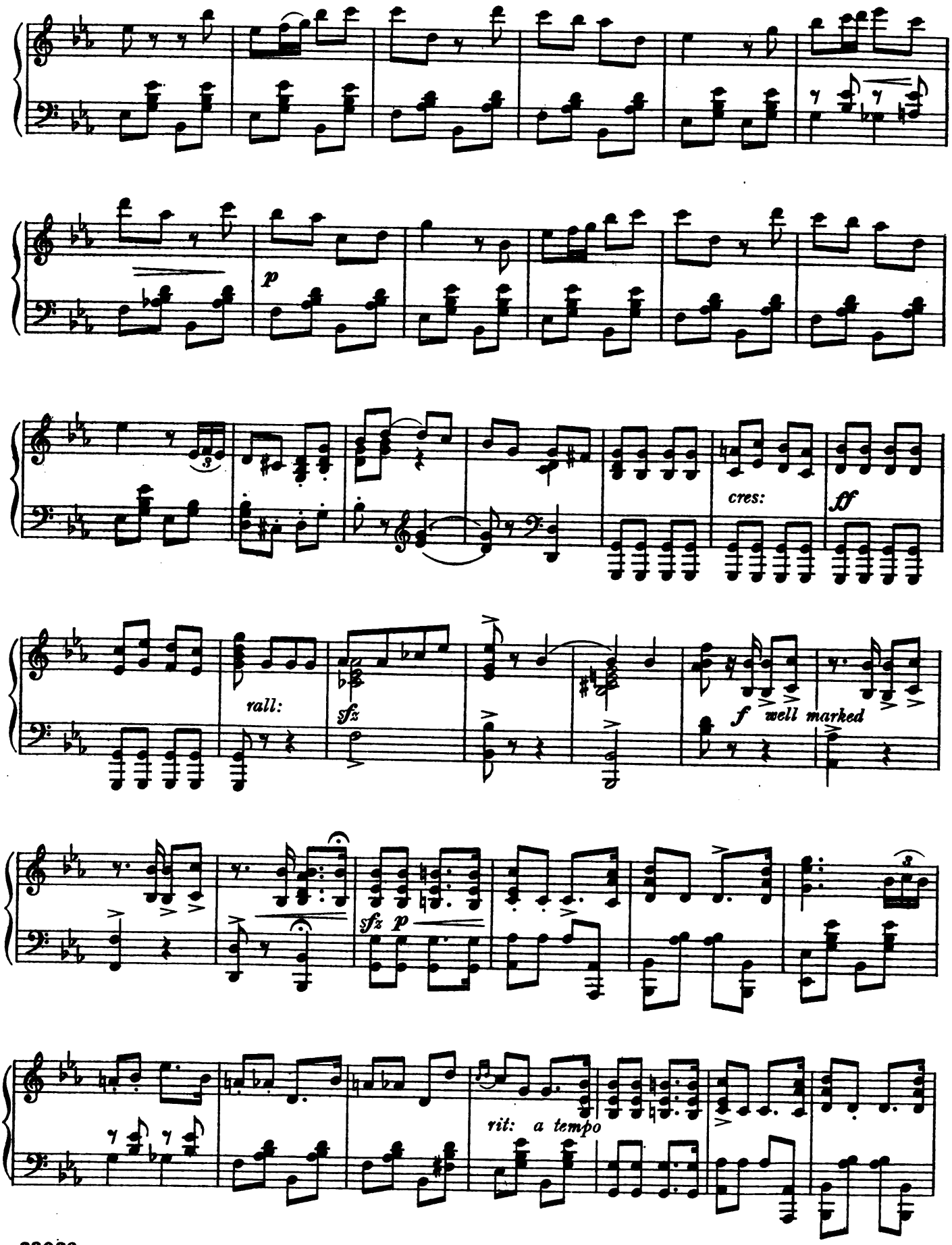
p
cres:
ff
rall:
sfz
f well marked
sfz p
rit: a tempo

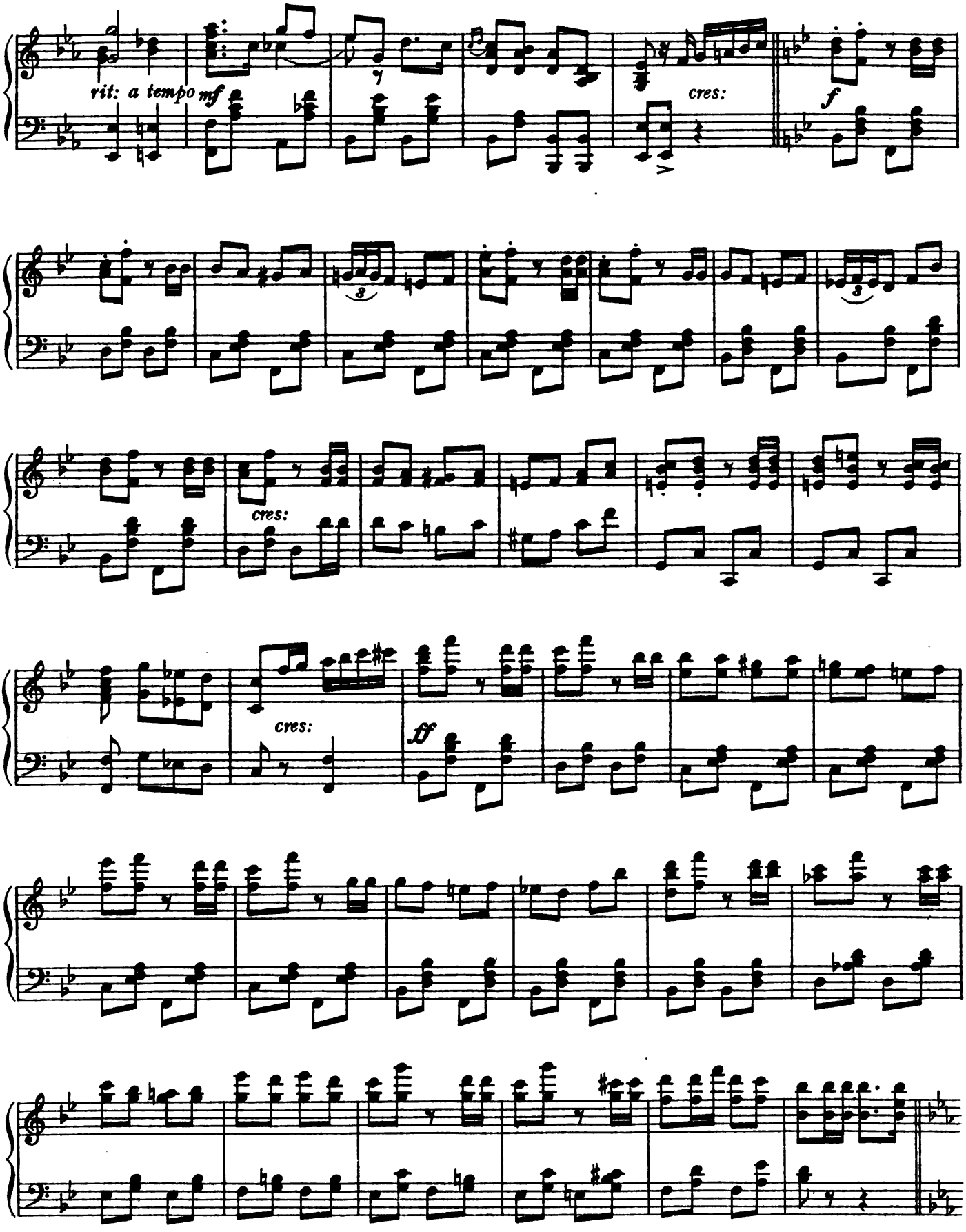
rit: a tempo
mf
cres:
f
cres:
cres:
ff

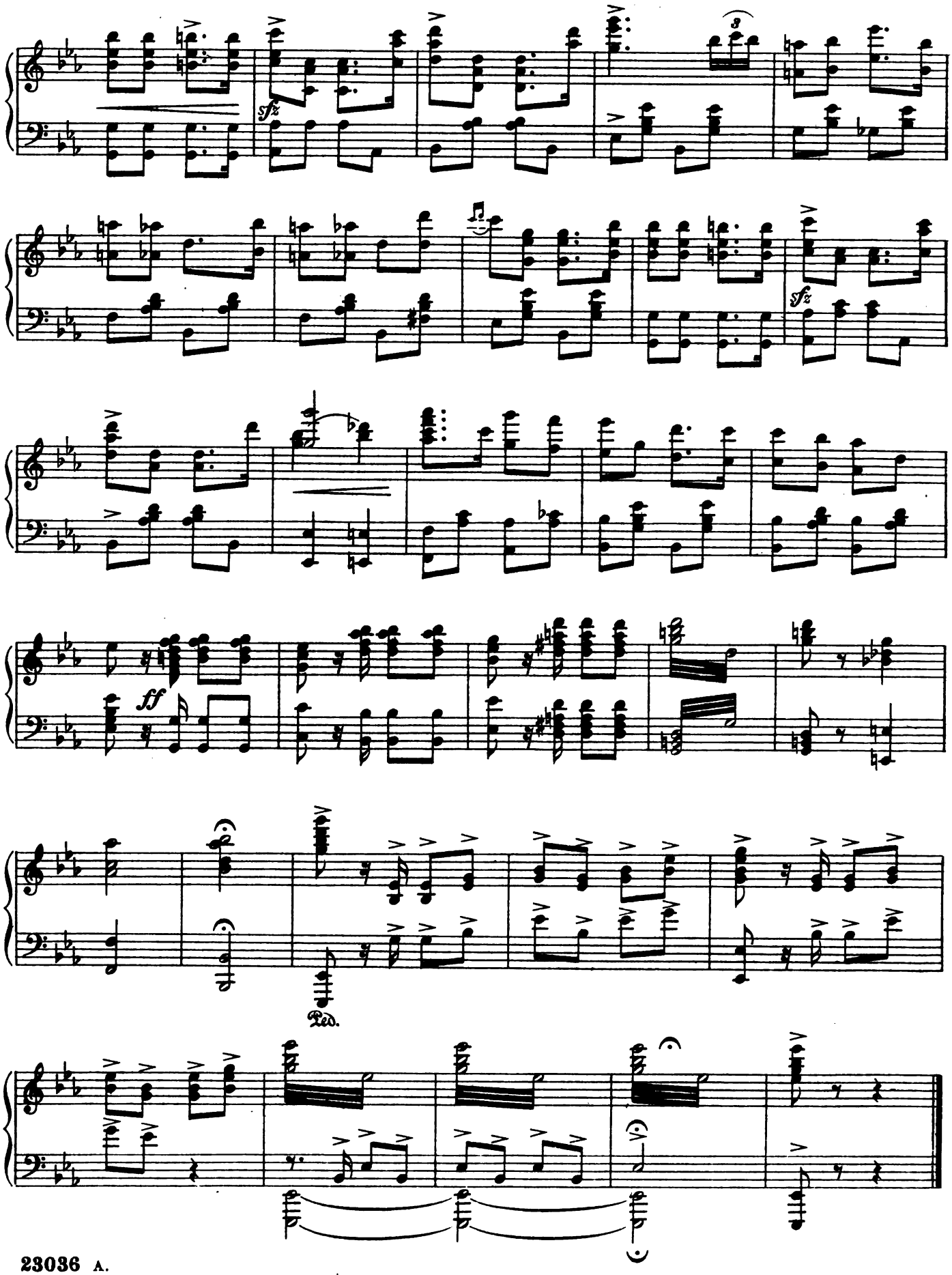
sfz
sfz
ff
Ped.

No. 13.

Act II.

OPENING CHORUS.

LIONEL MONCKTON.

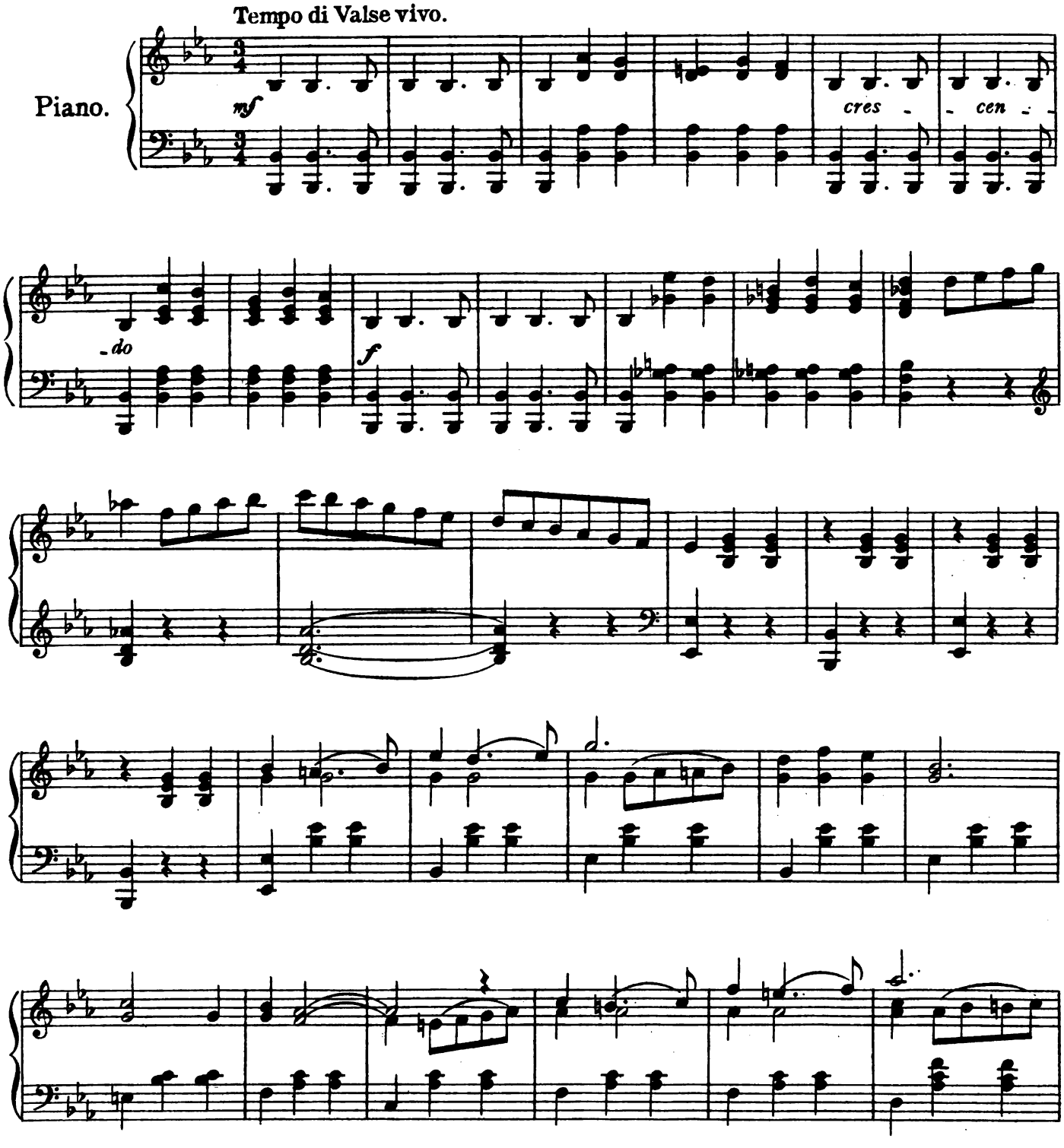

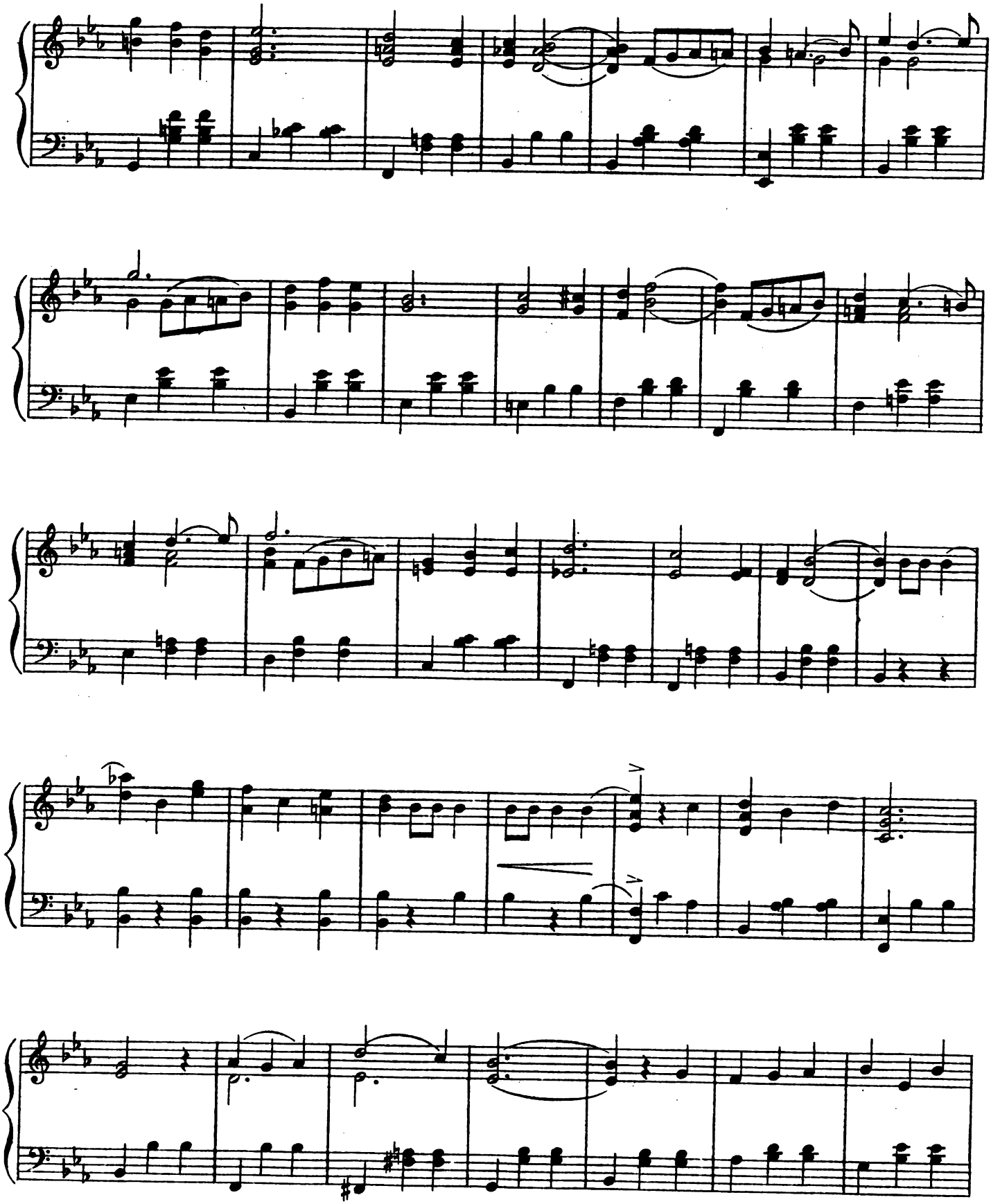

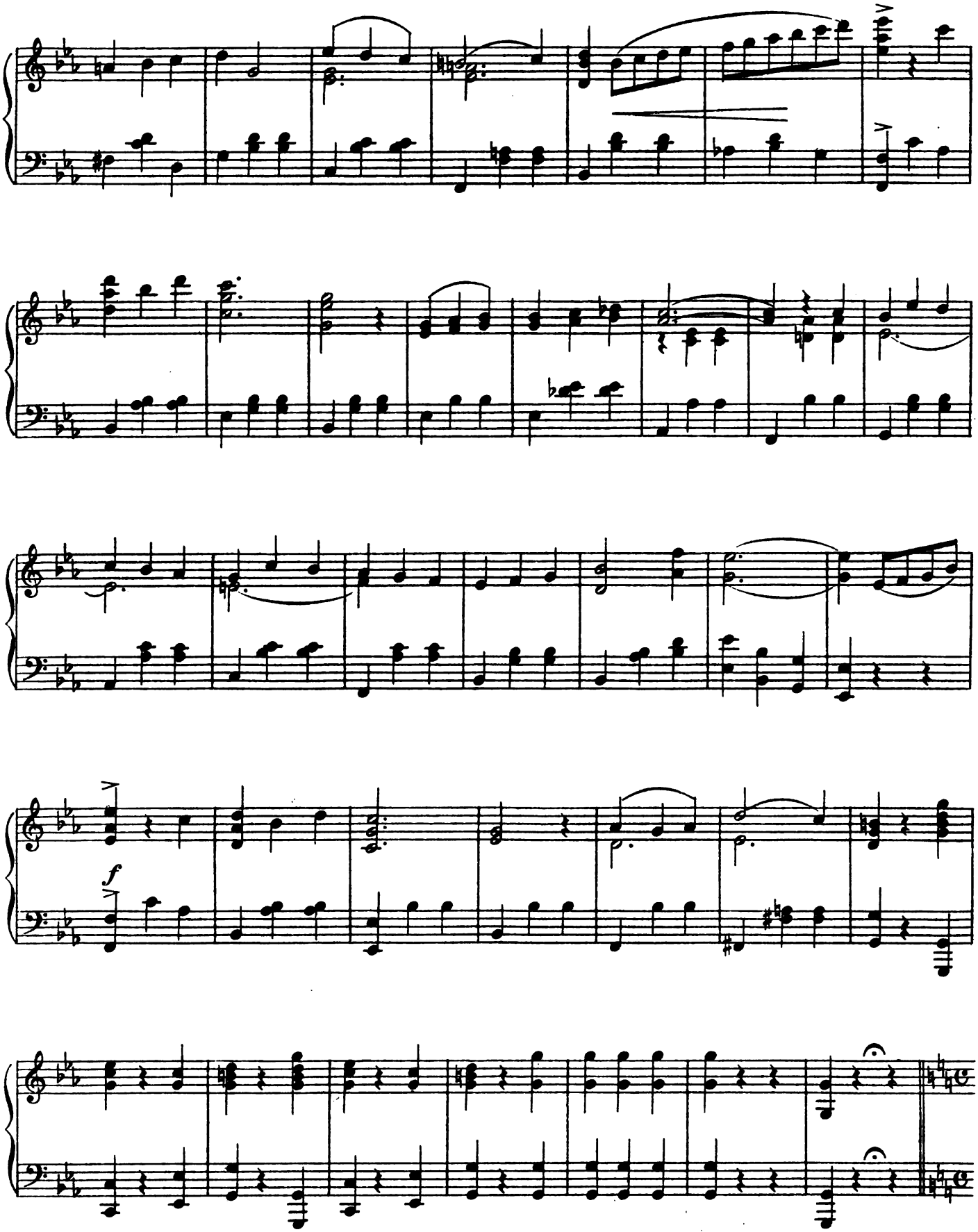
f

Tempo di Marcia.

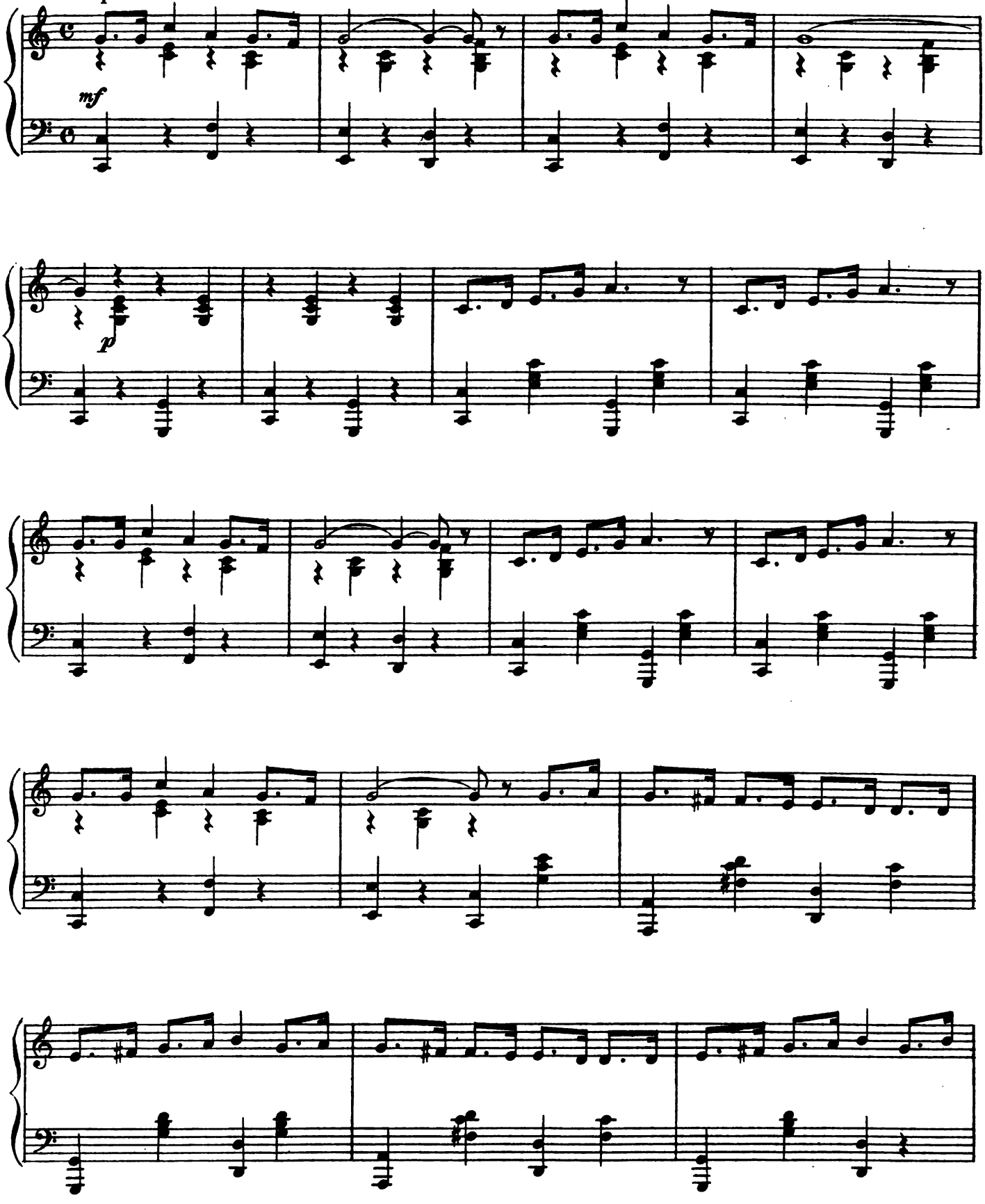

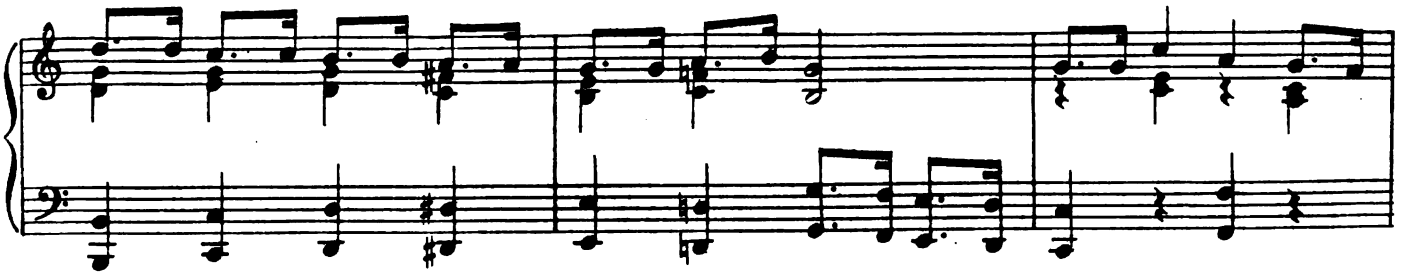

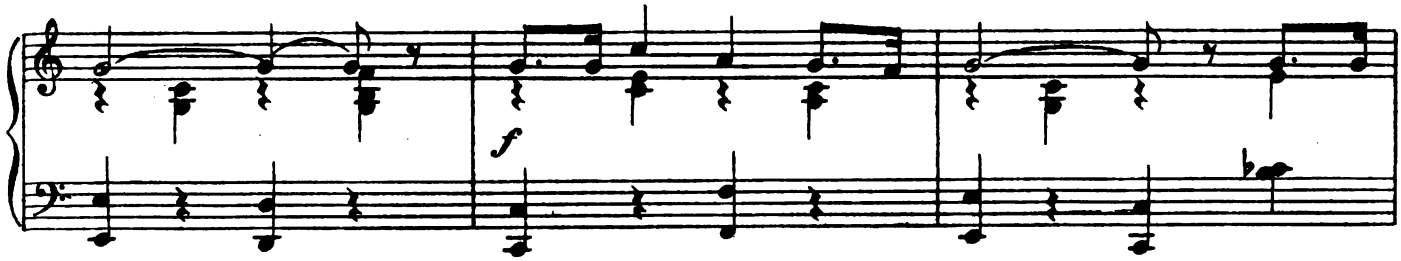

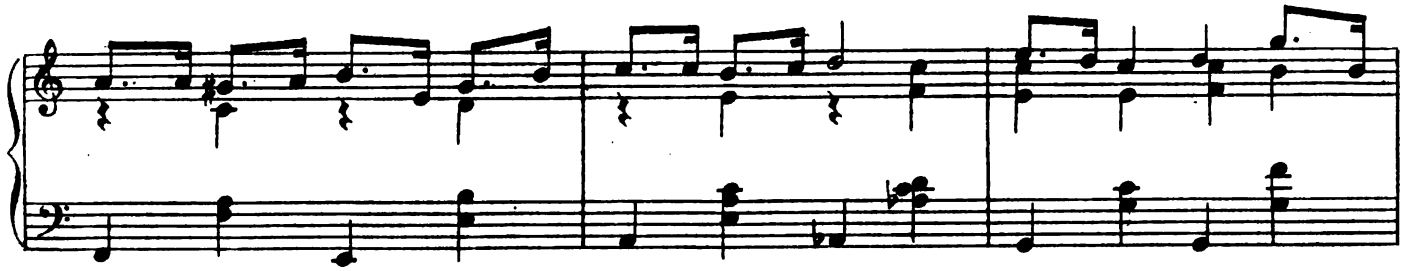

Tempo di Valse.

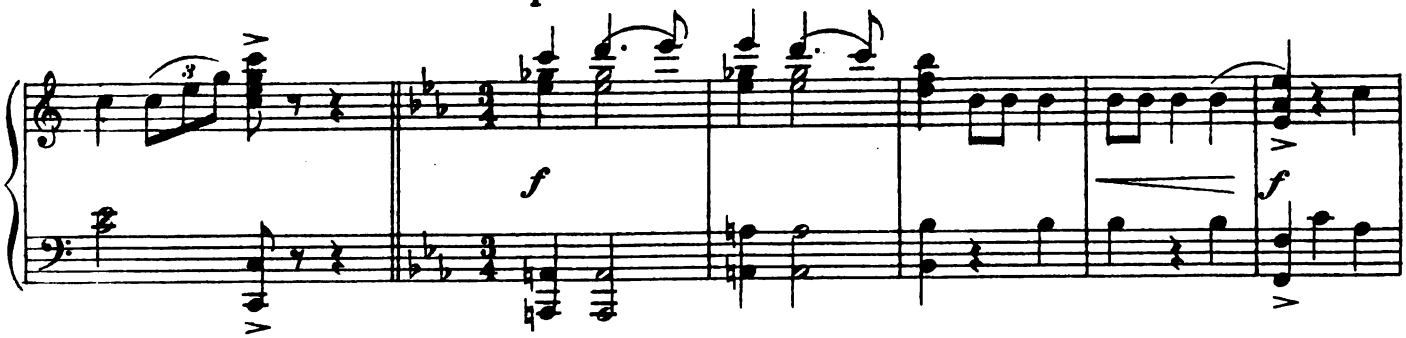

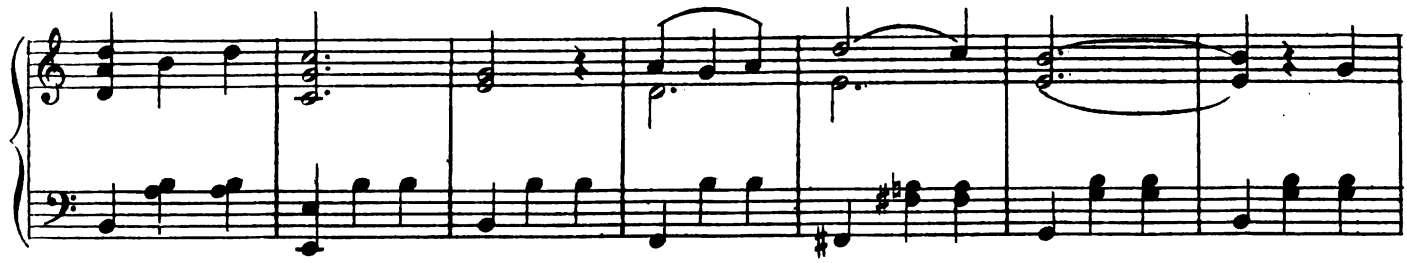

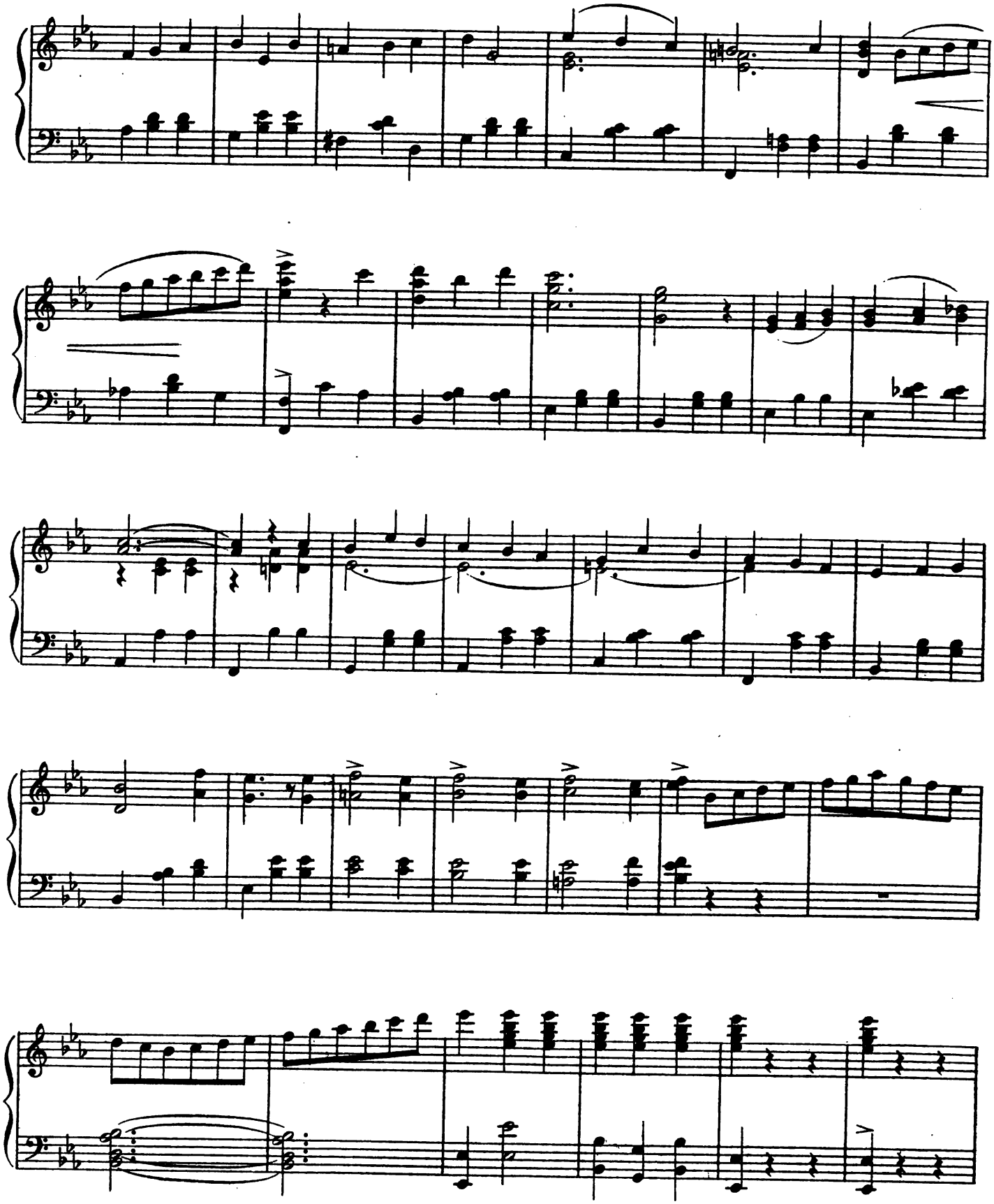

During dialogue.

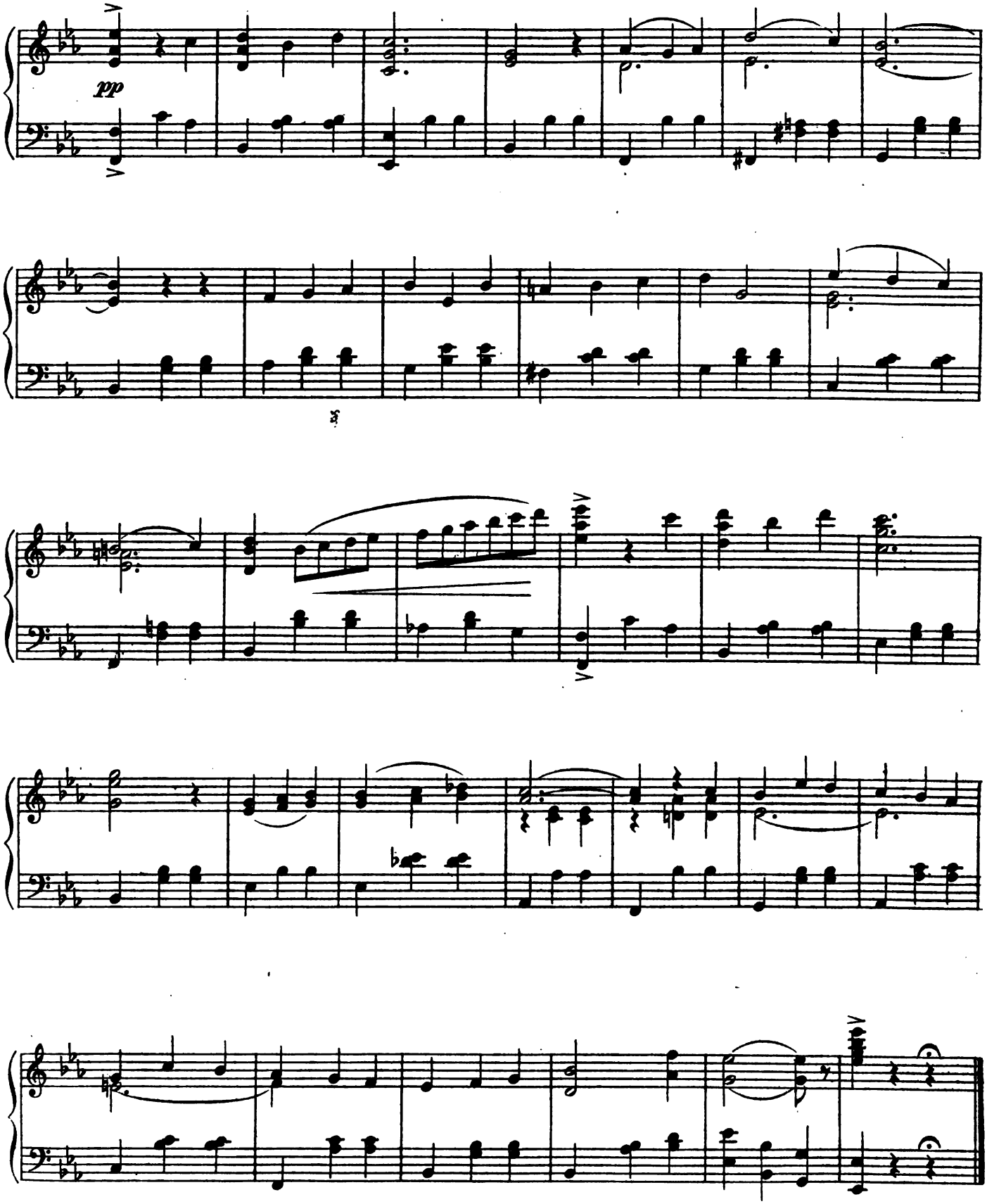

No. 14.

CONCERTED NUMBER.

"IN LONDON."

IVAN CARYLL.

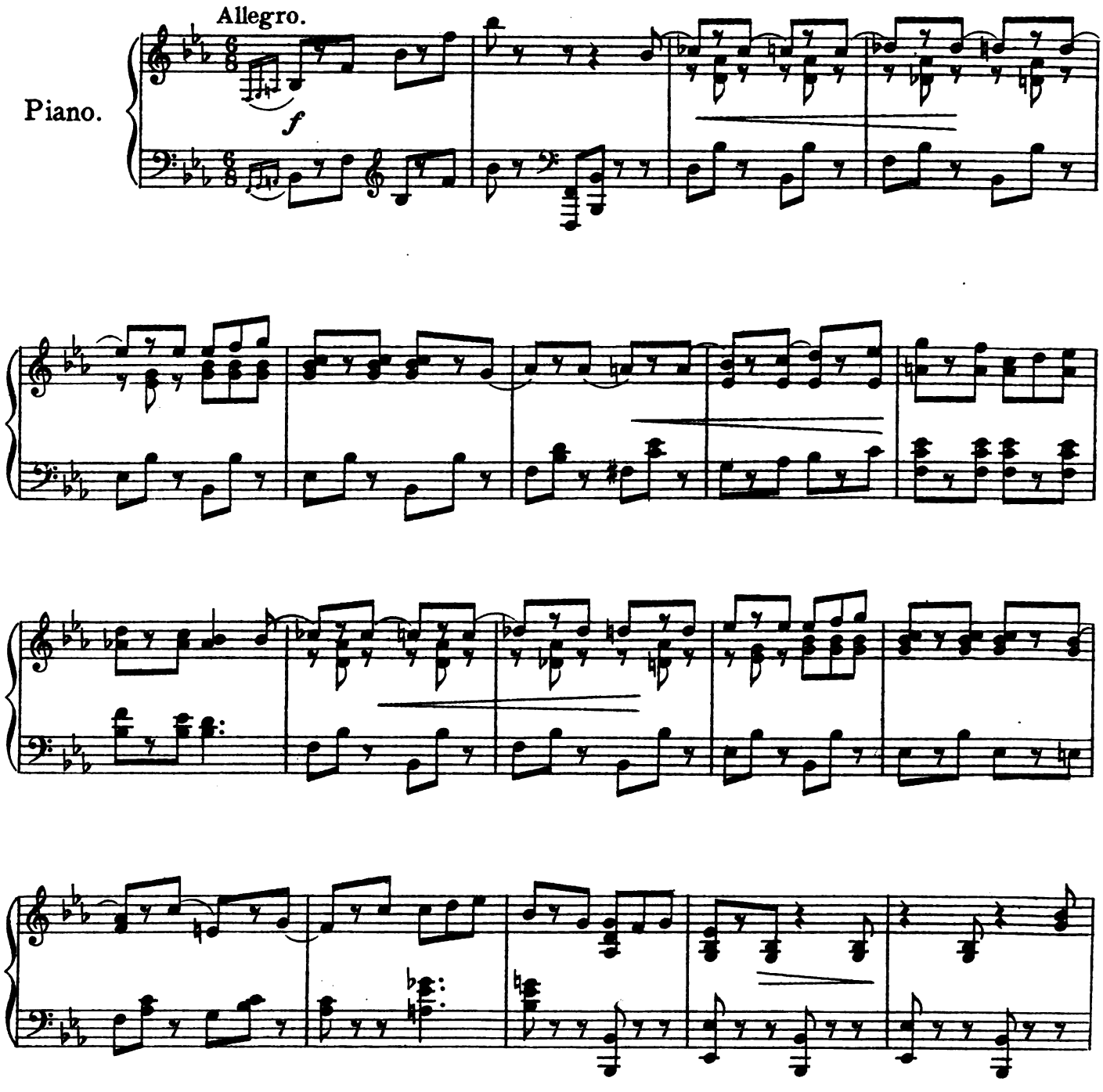

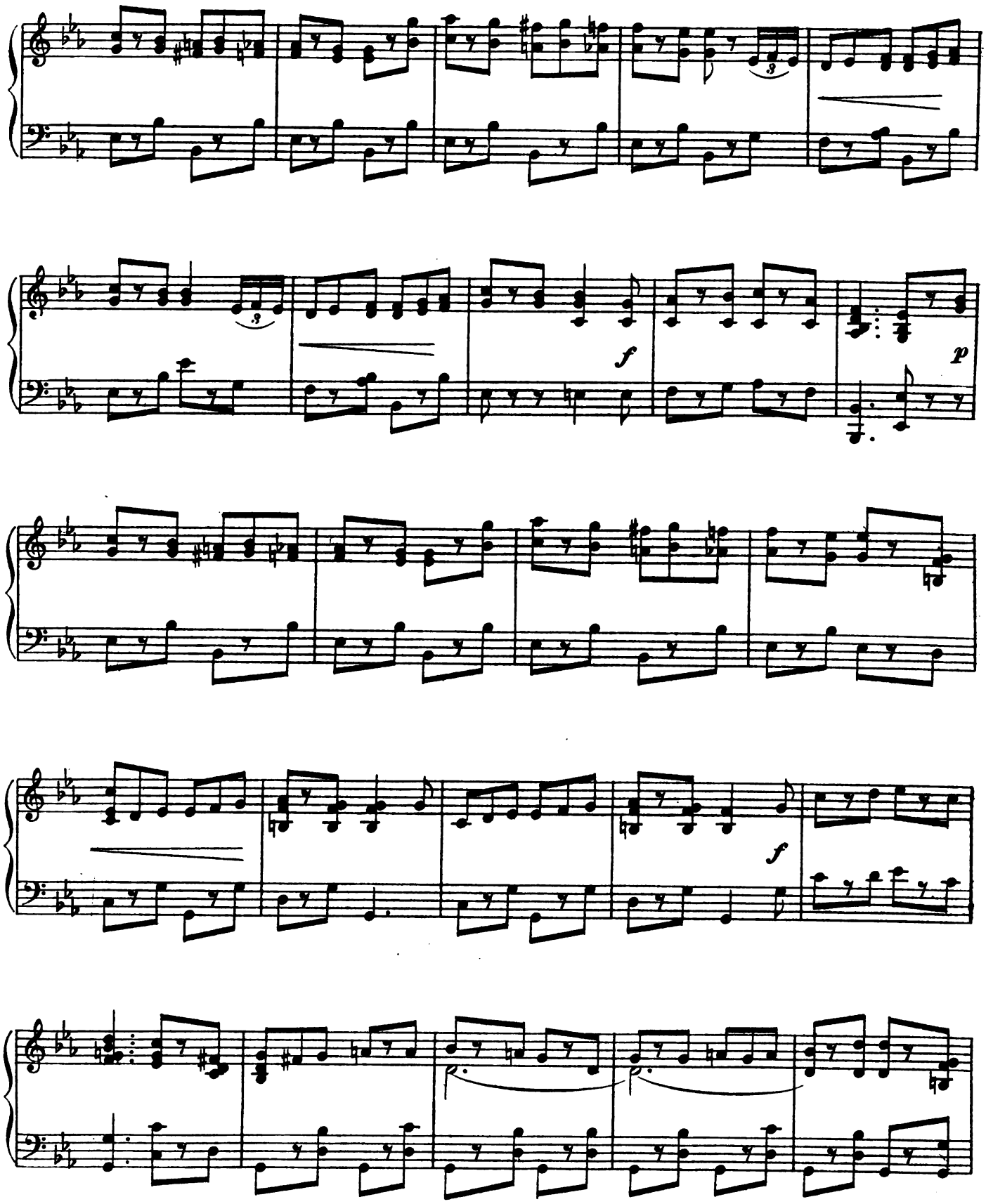
f
p
f

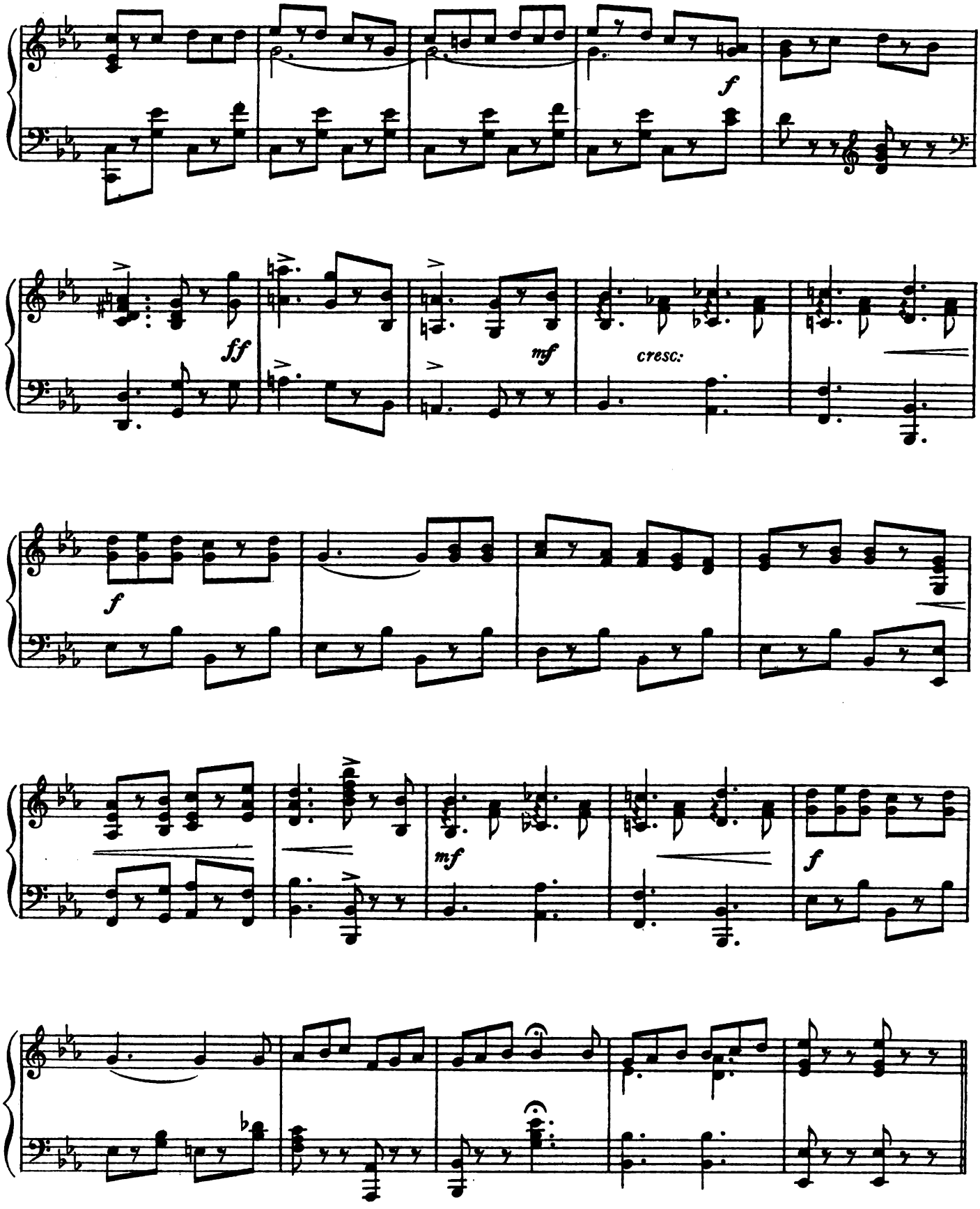
f
ff
mf
cresc:
f
mf
f

DANCE.

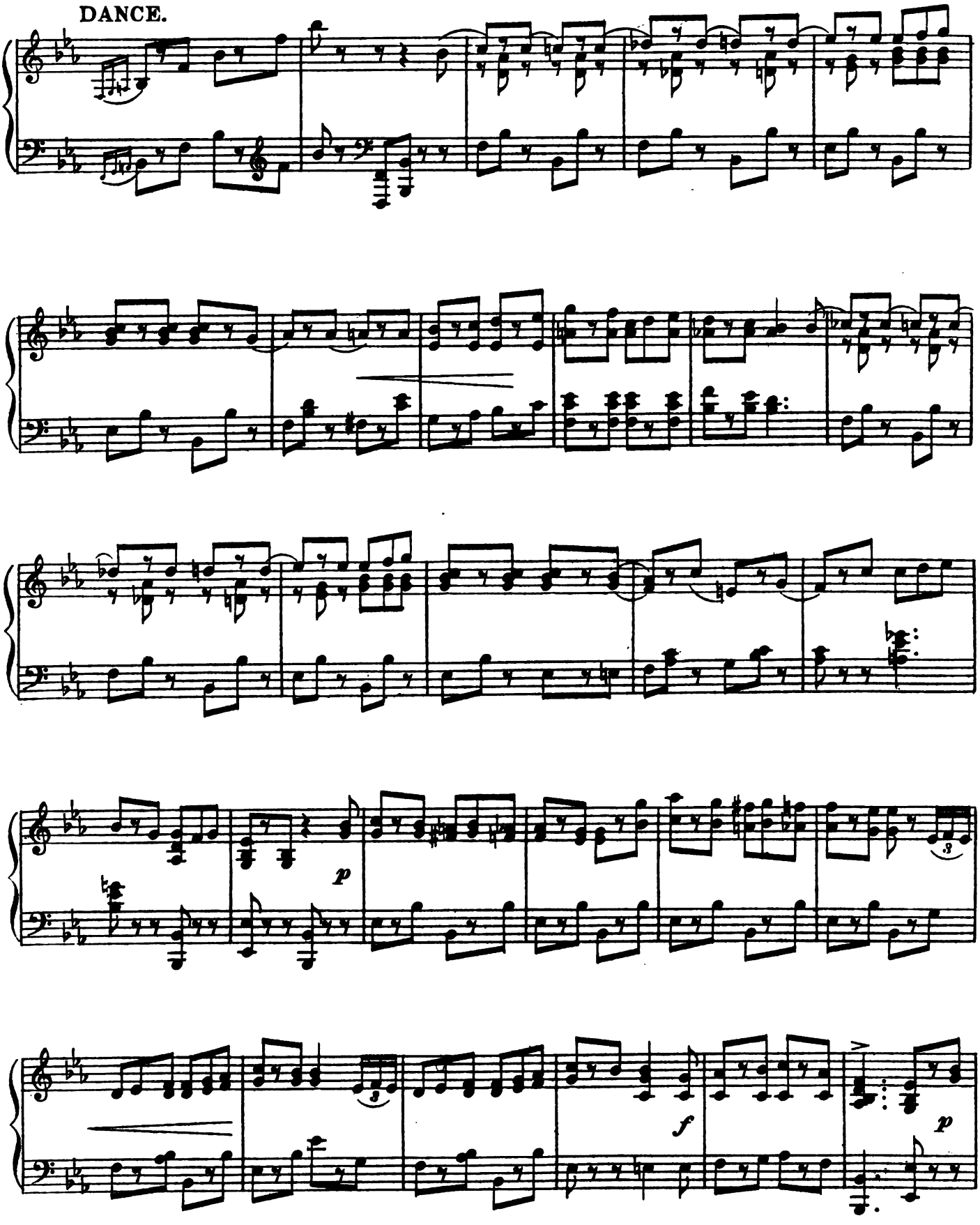

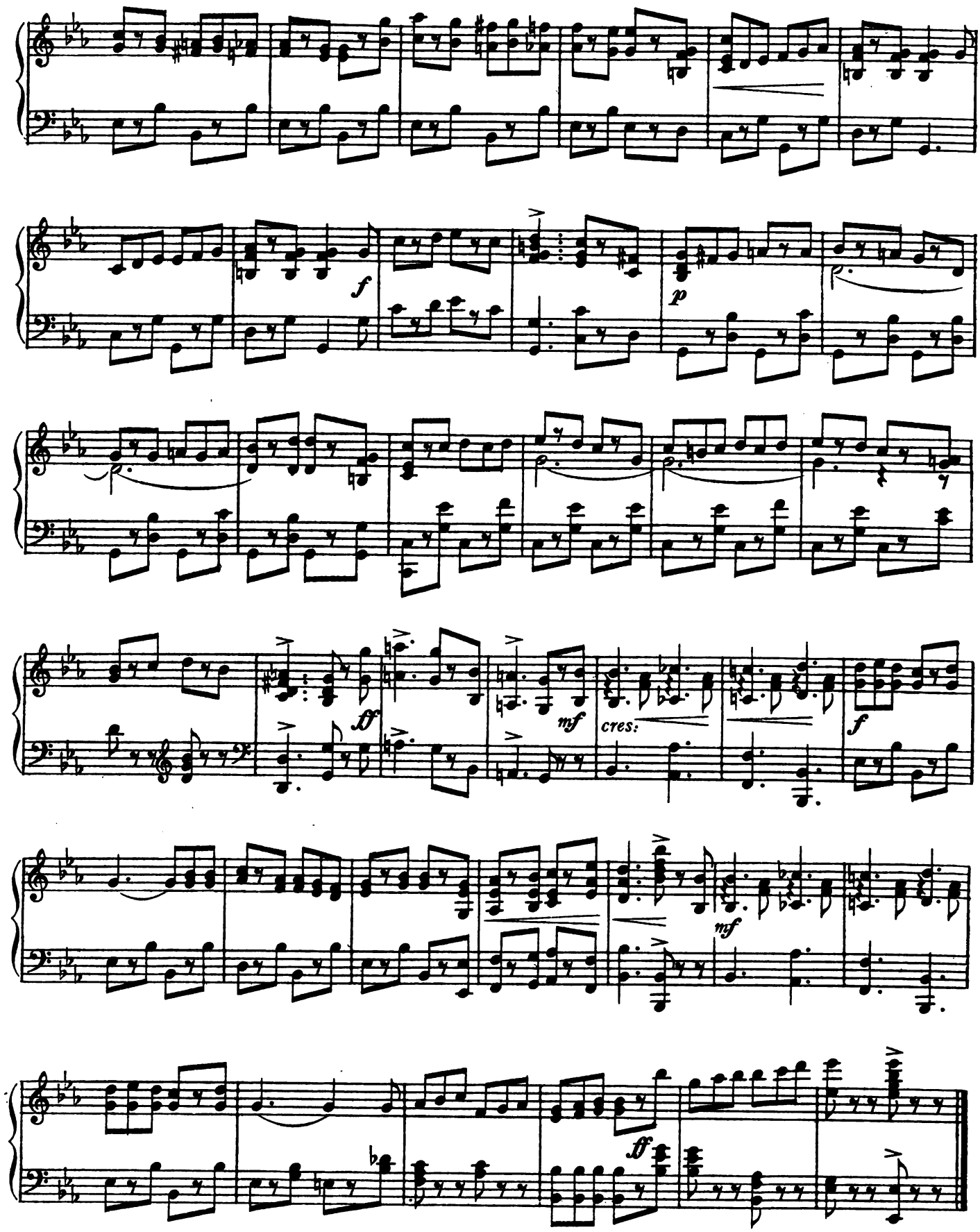
f
p
ff
mf
cres:
f
mf
ff

No. 15. CONCERTED NUMBER.

"THE ENGLISH LANGUAGE."

IVAN CARYLL.

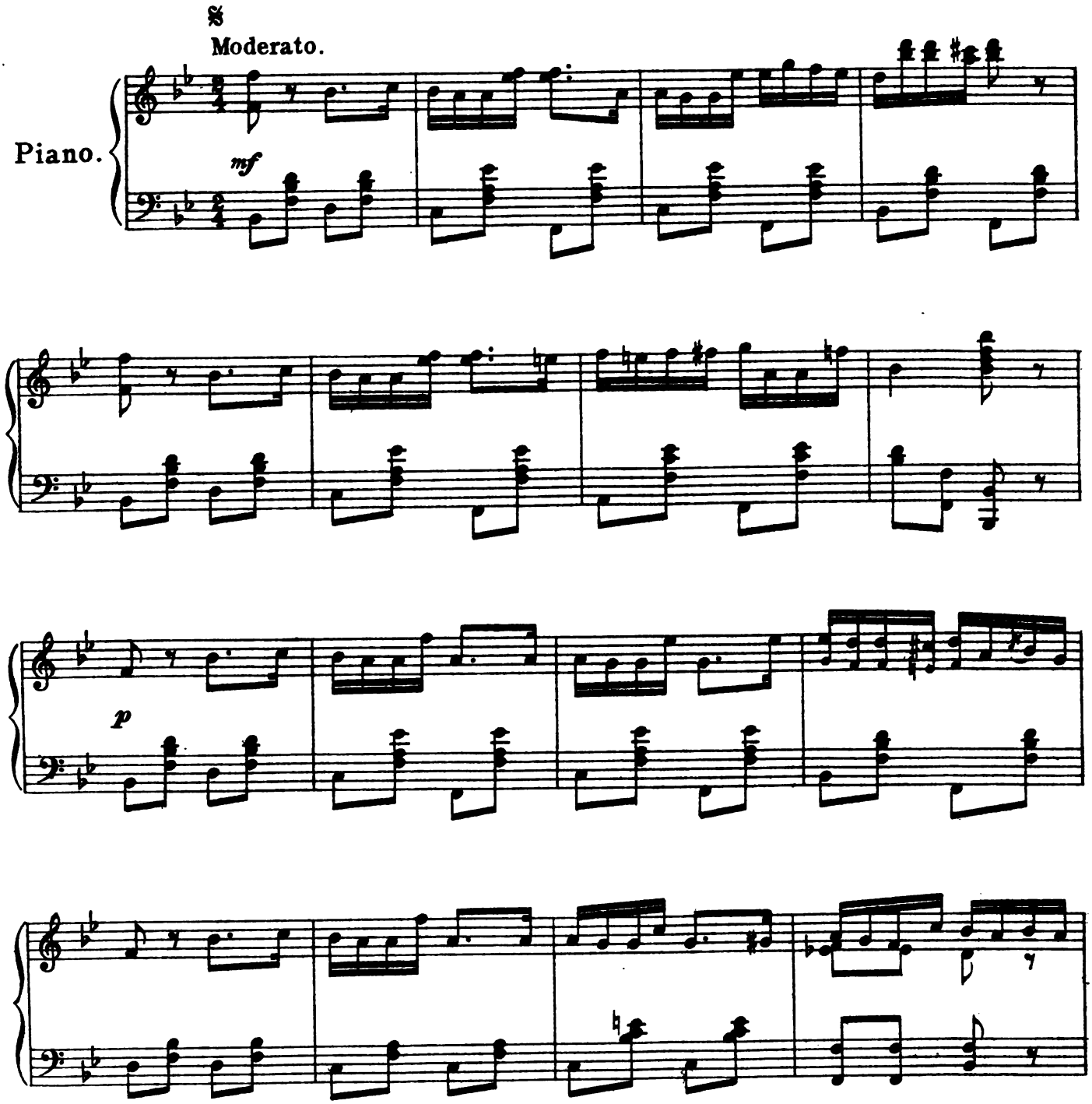

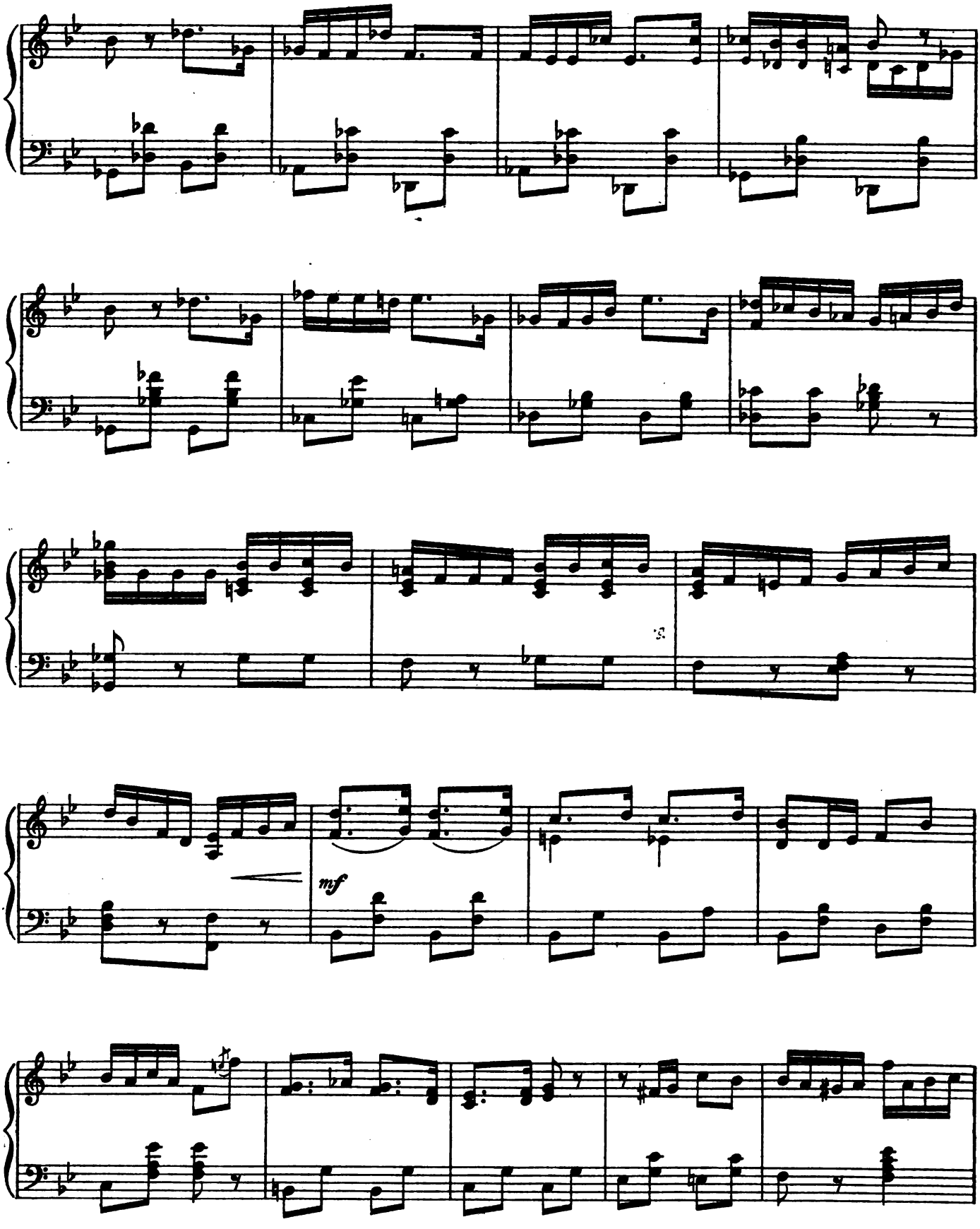
mf

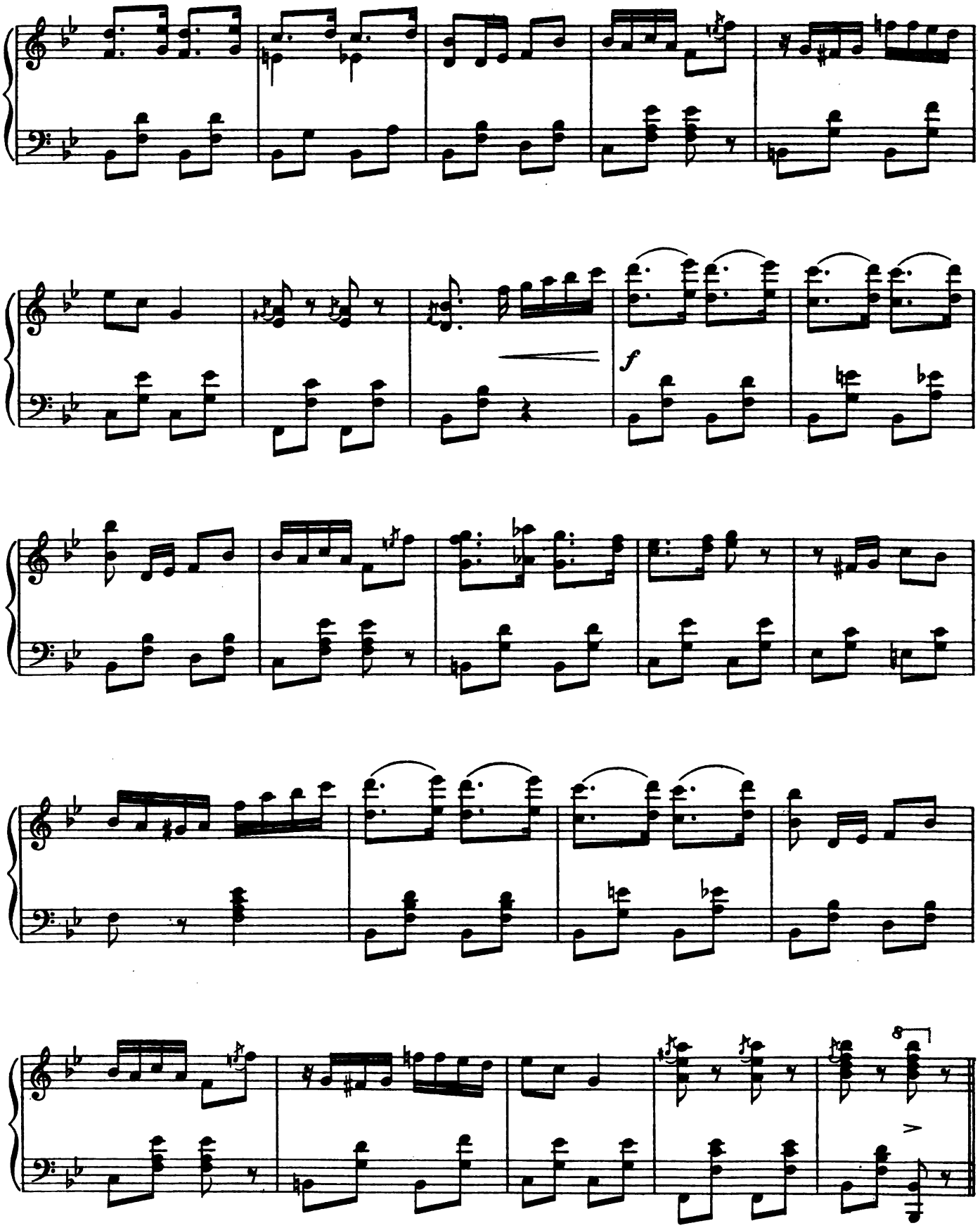
f
8

DANCE.

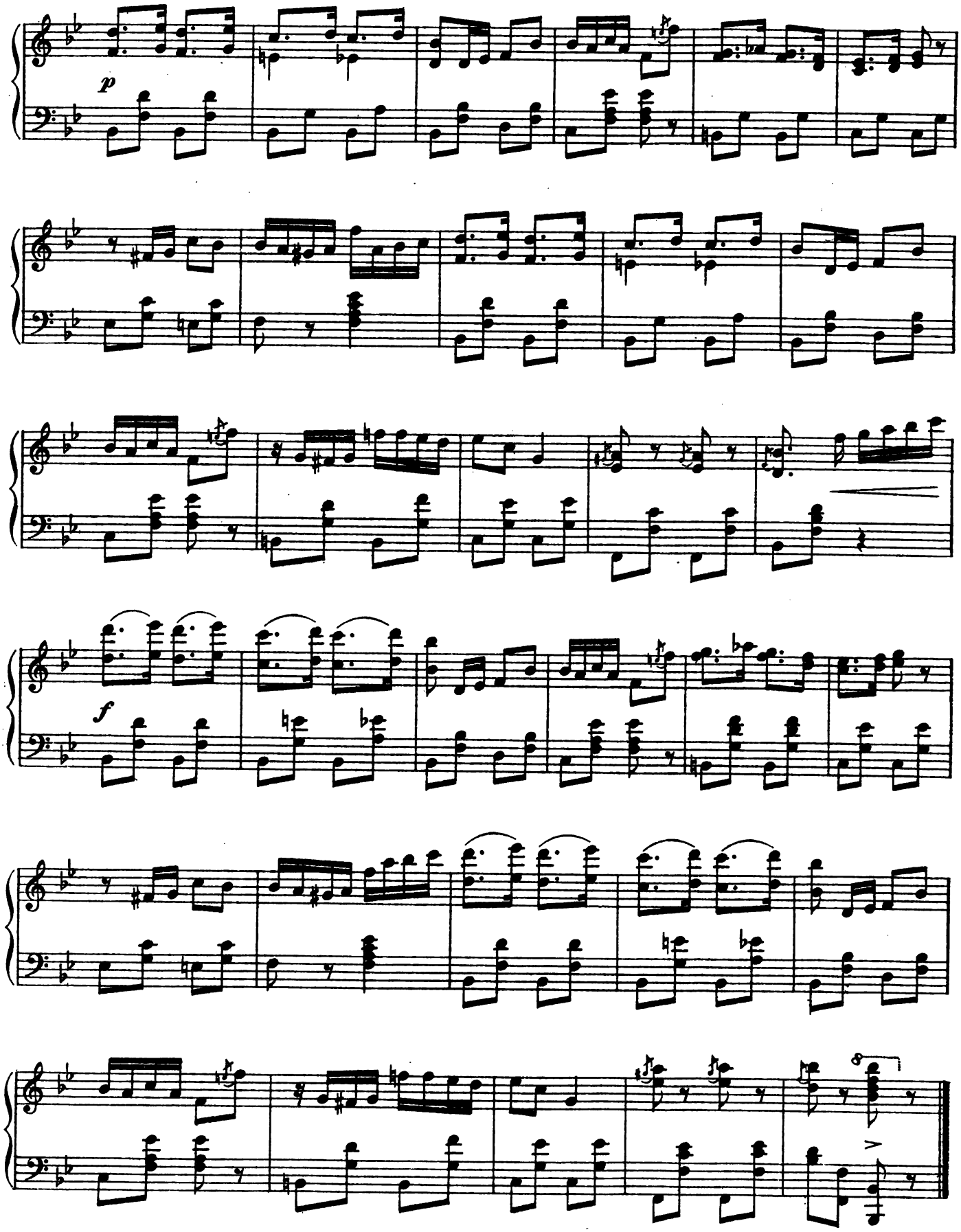

No. 16.

CHORUS.

"OLD COMPANIONS."

IVAN CARYLL.

Tempo di marcia.

Piano.

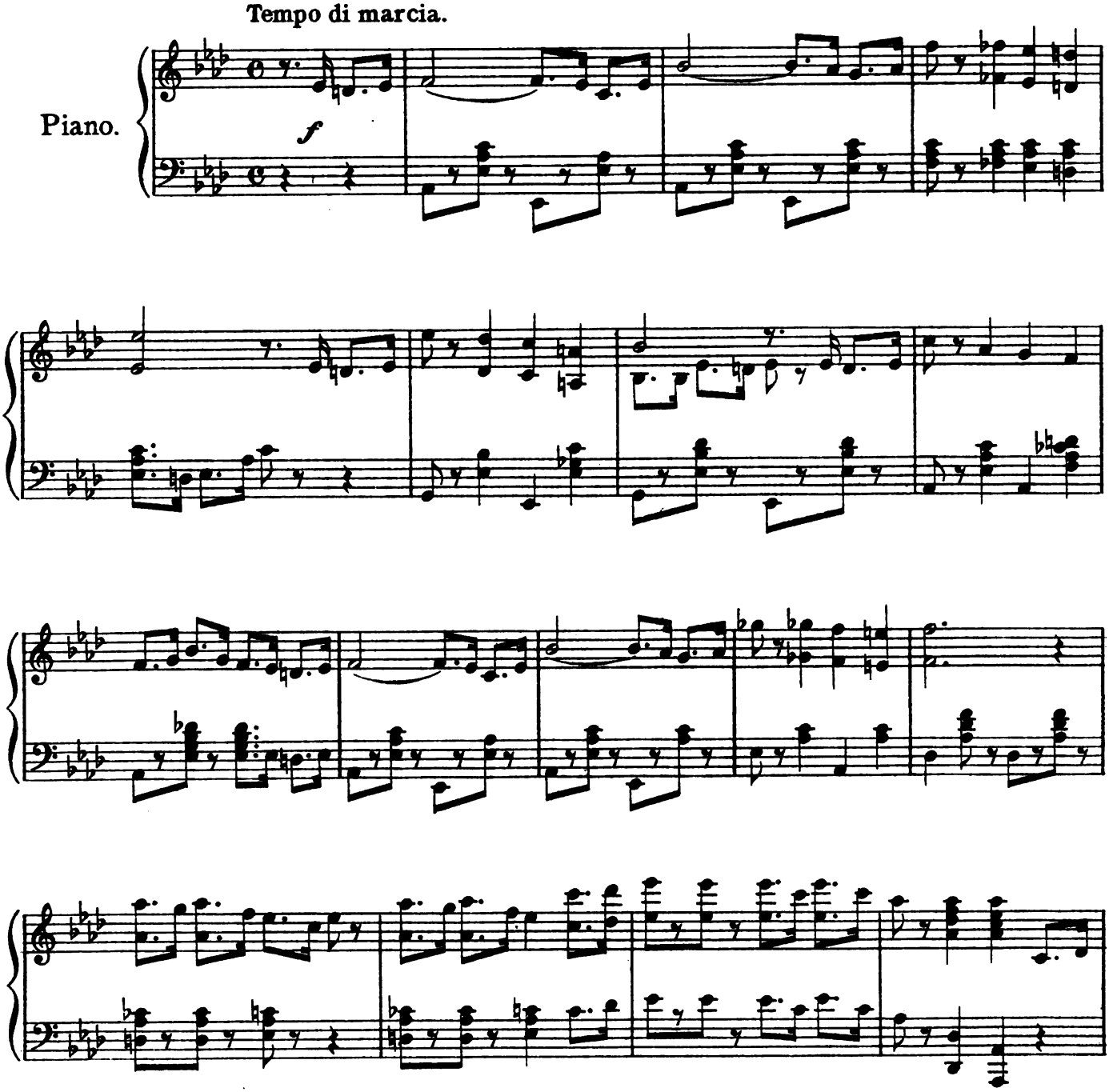

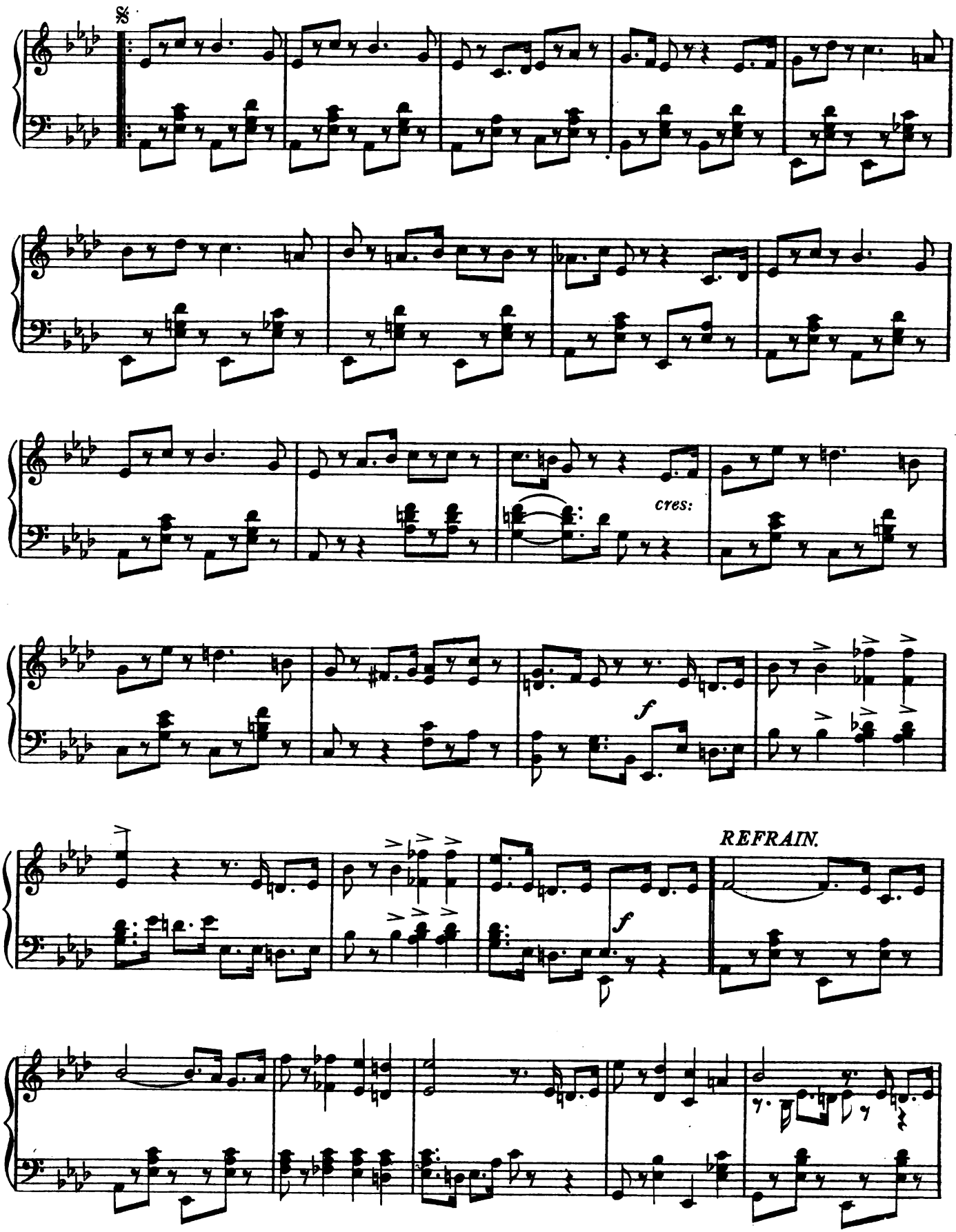
cres:
f
f
REFRAIN.

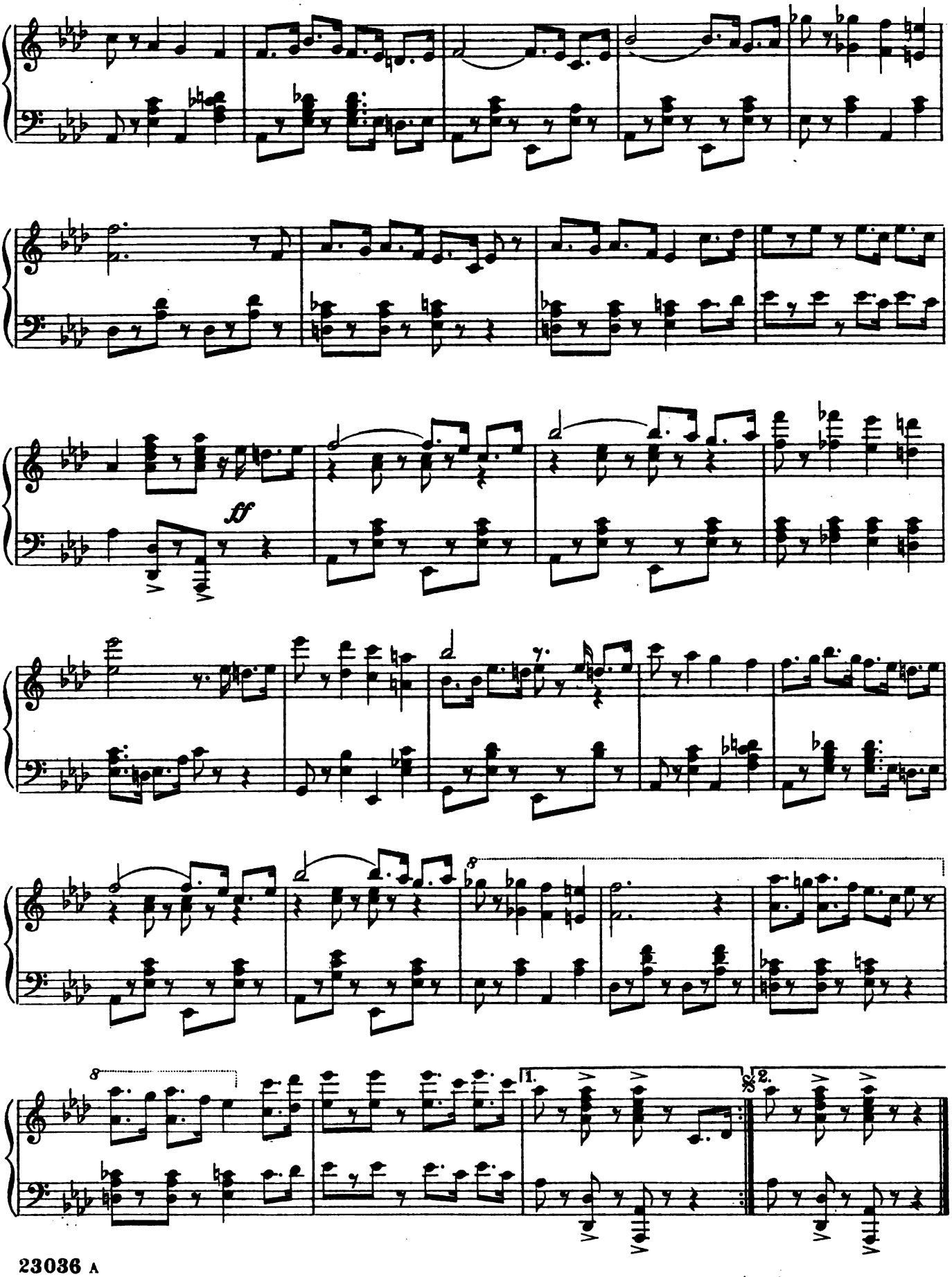
ff
8
8
1.
2.

№ 17.

SONG.-(Lally.)

"I'M LALLY."

FRANK E. TOURS.

Moderato.

Piano.

f

p

rall:

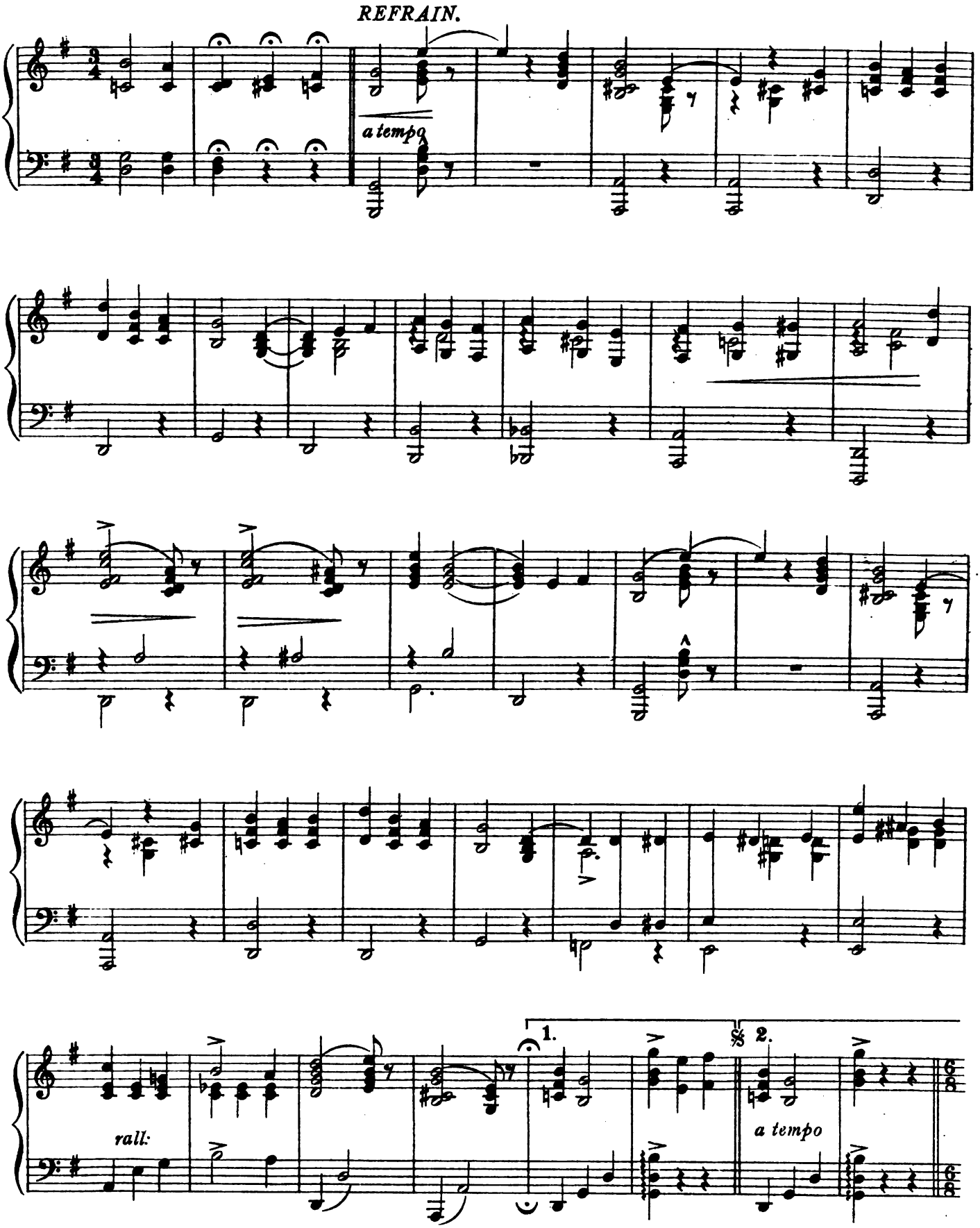
REFRAIN.
a tempo
rall:
1.
2.
a tempo

DANCE.

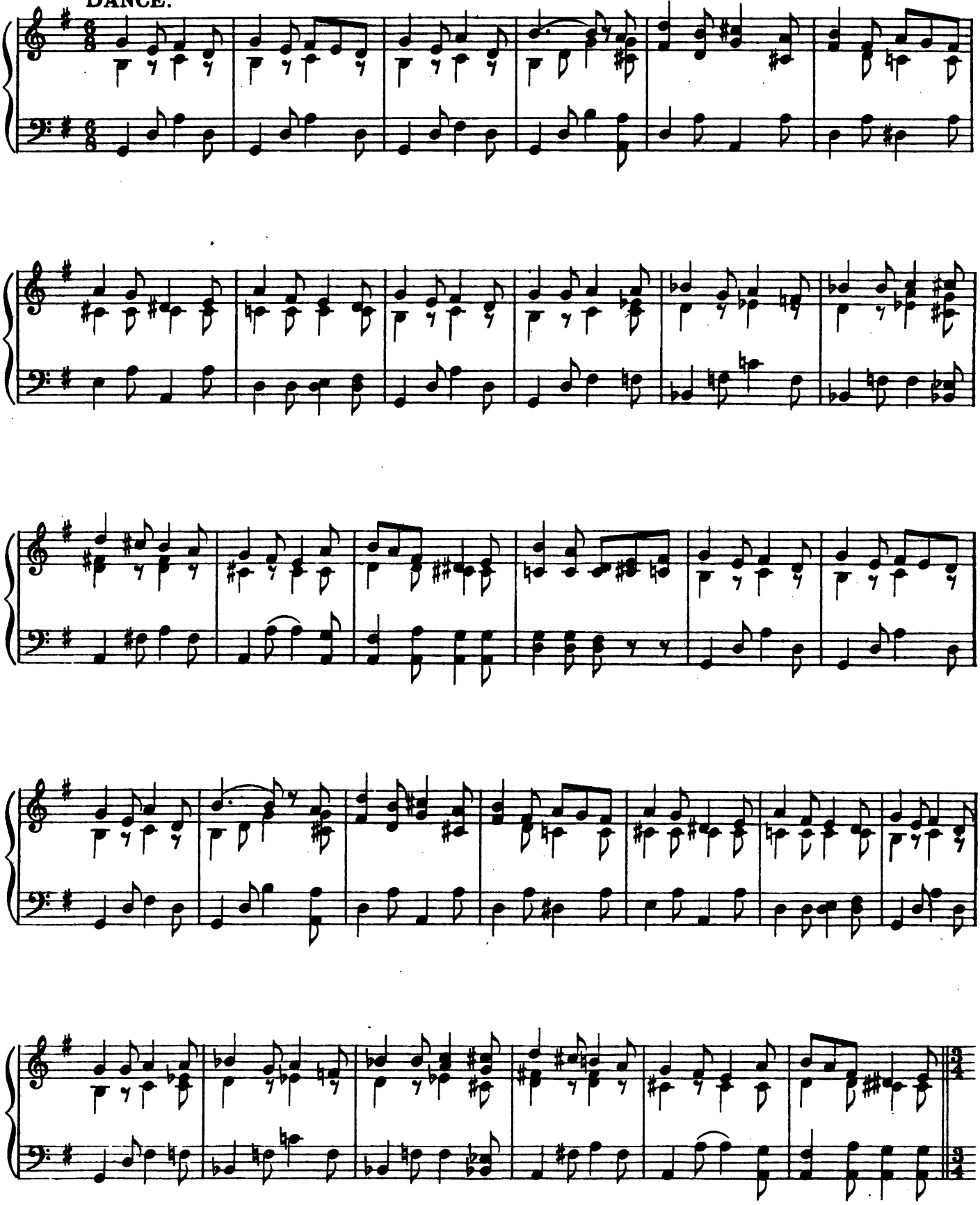

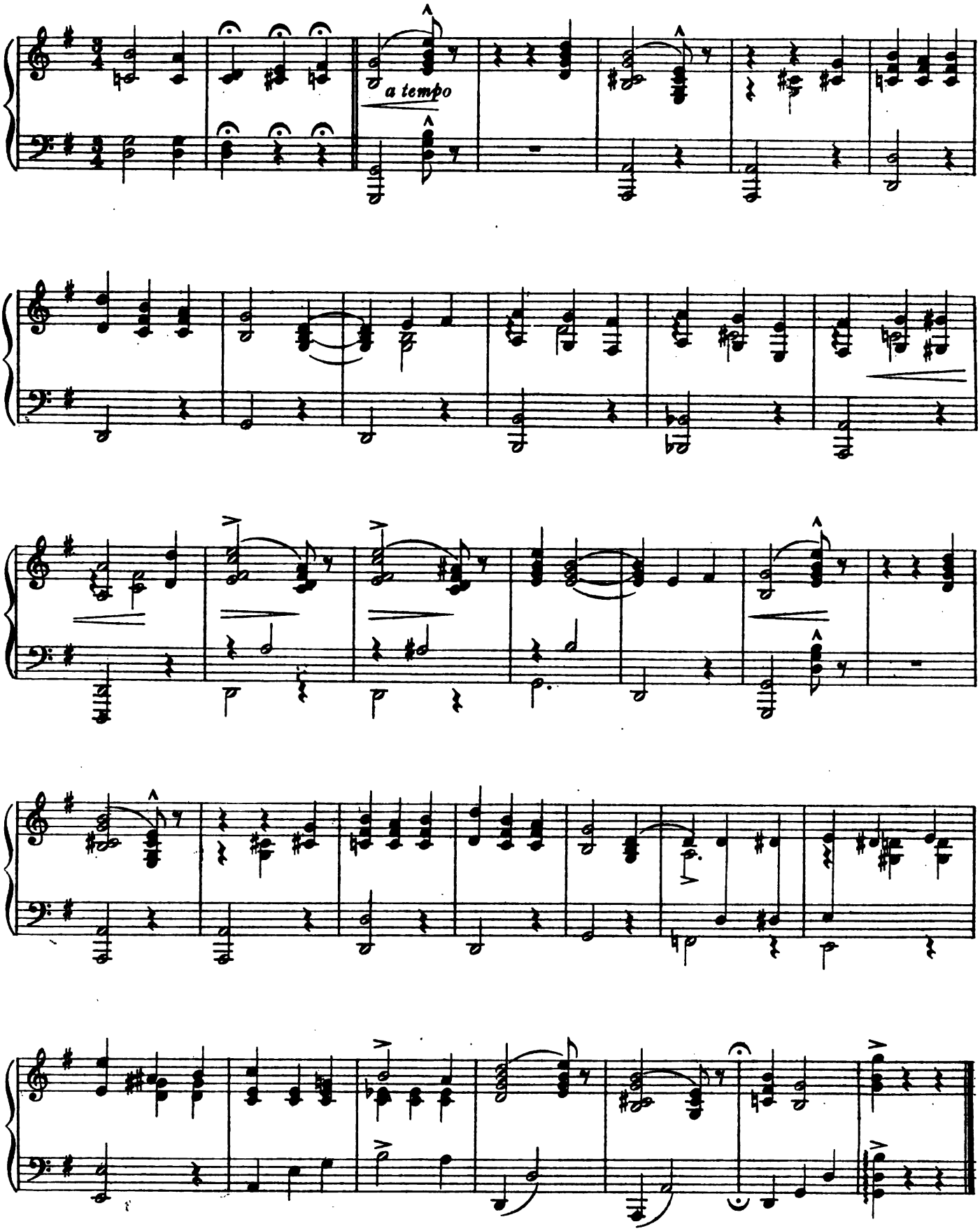
a tempo

No. 18. SONG.-(Genie.) and CHORUS.

"THE NO-HAT BRIGADE."

IVAN CARYLL & LIONEL MONCKTON.

Tempo di Valse.

Piano.

f

dim:

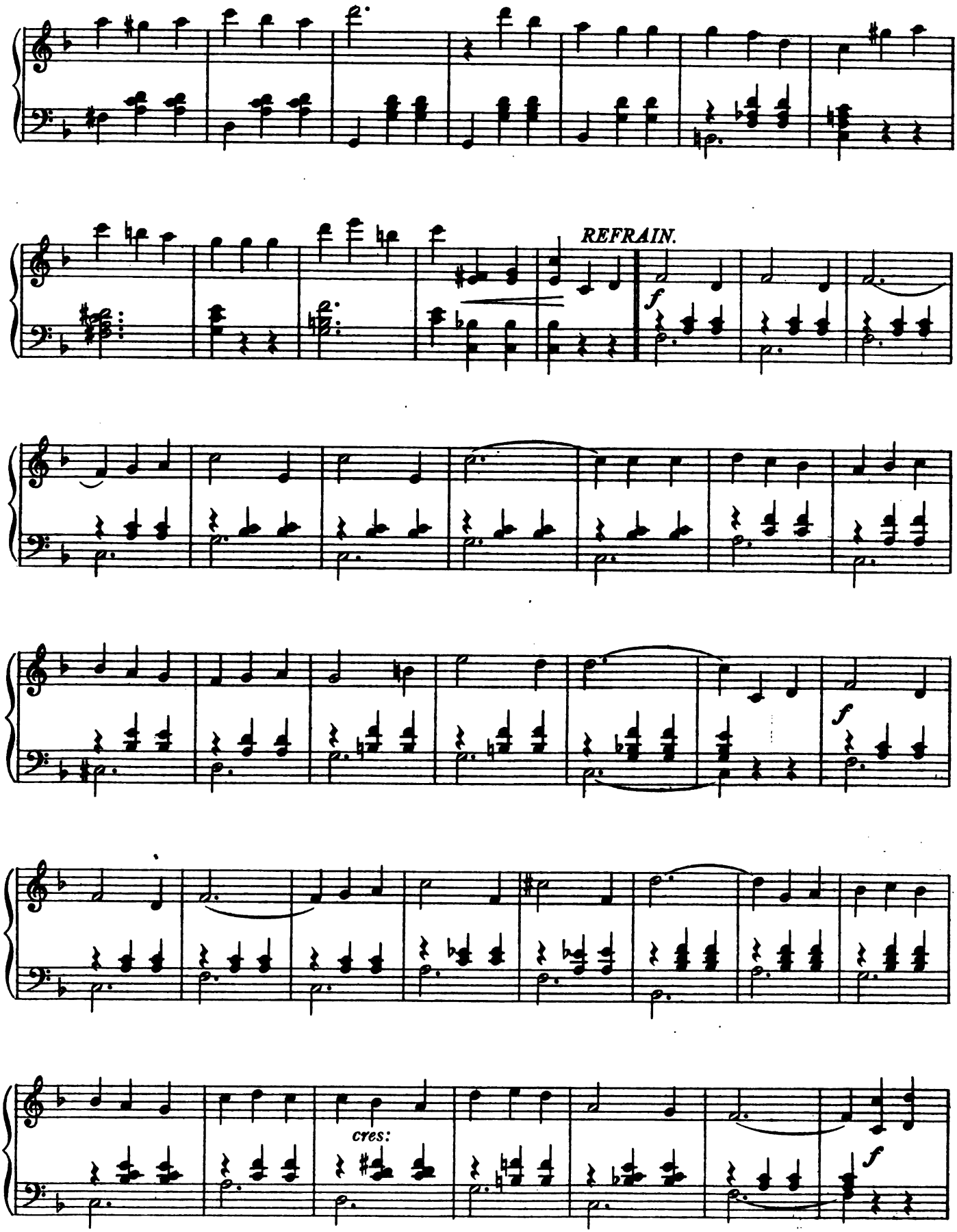
REFRAIN.
f
f
cres:
f

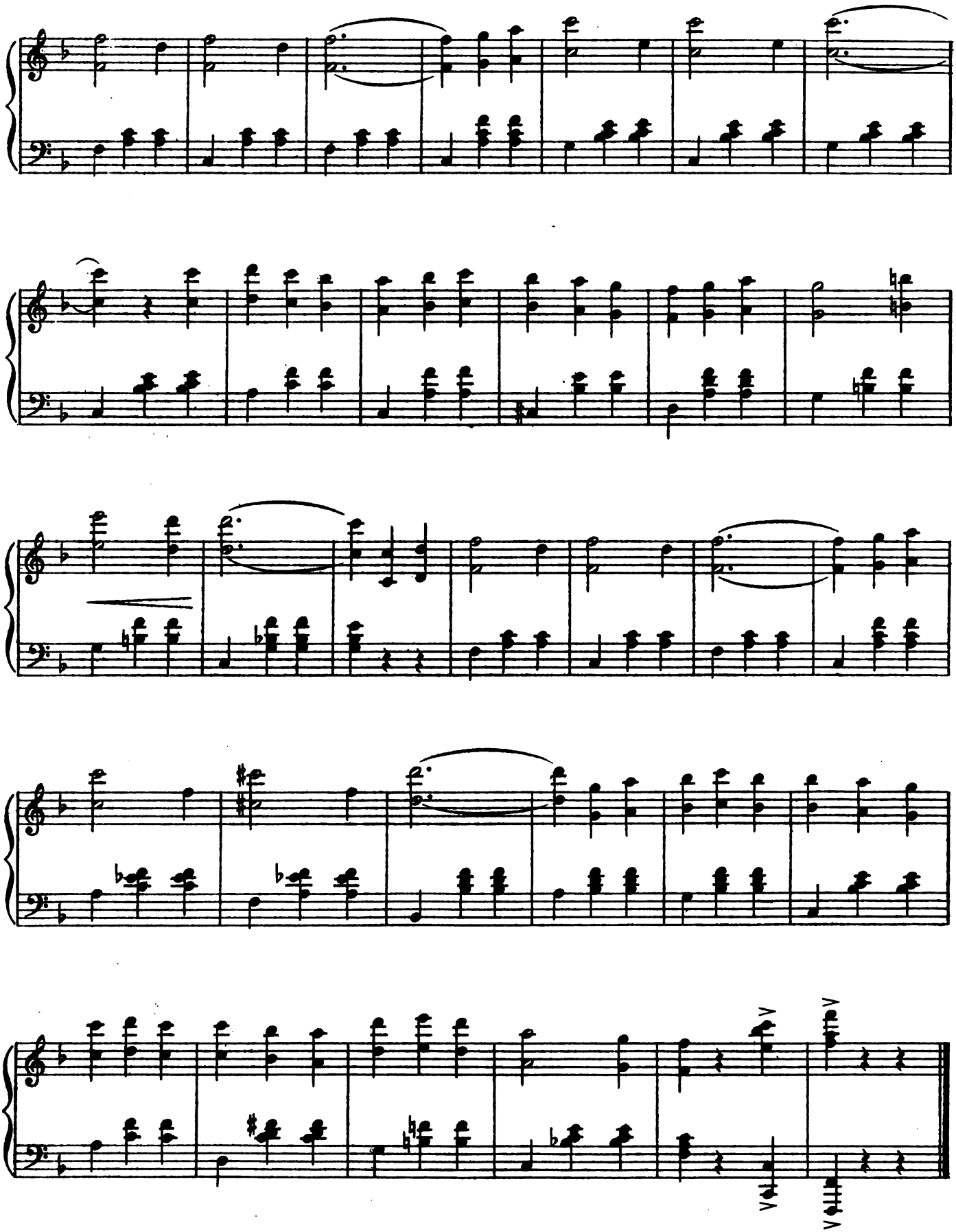

No. 19. DUET.-(Princess and Genie.)

"OH, PAN!"

IVAN CARYLL.

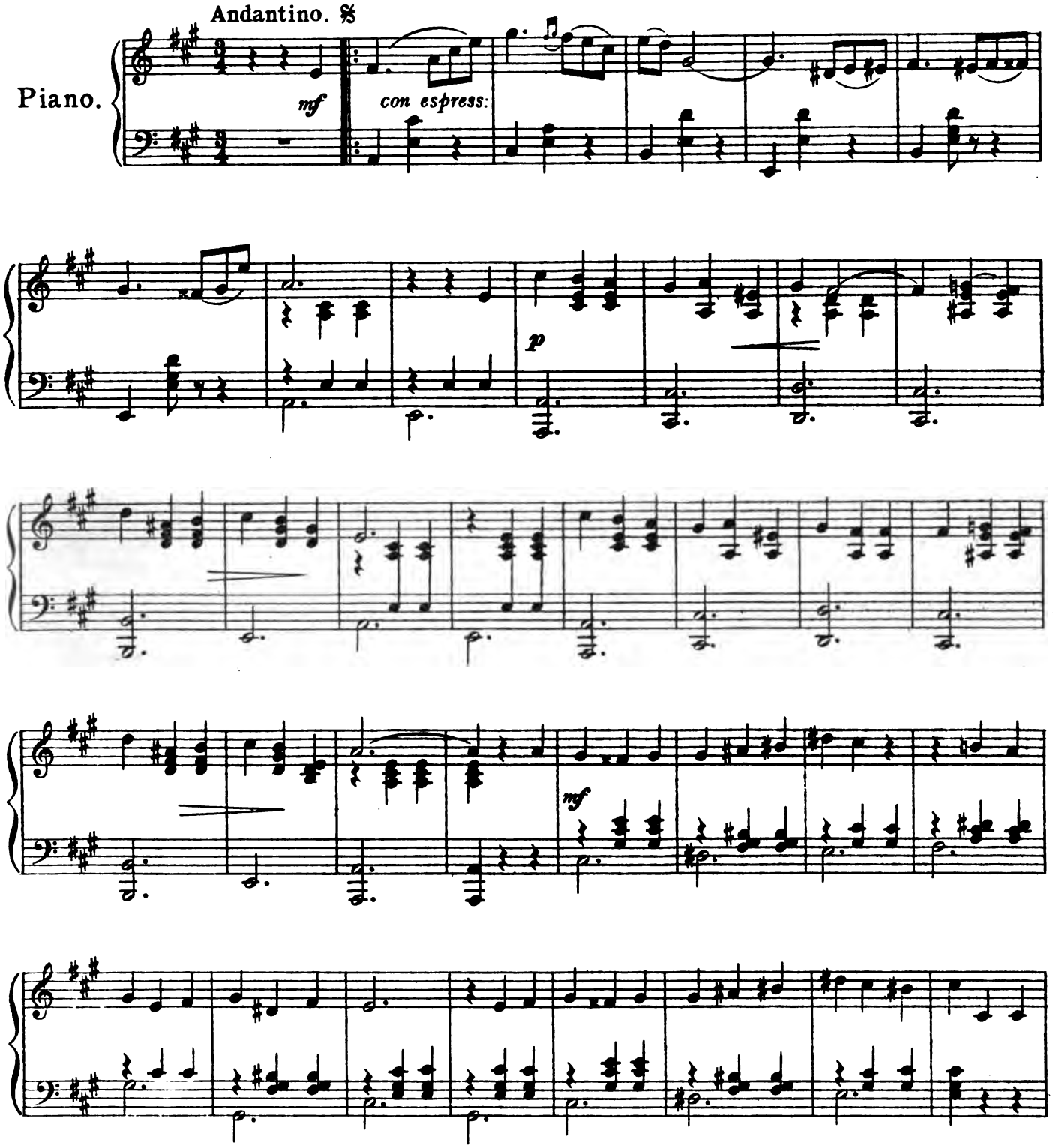

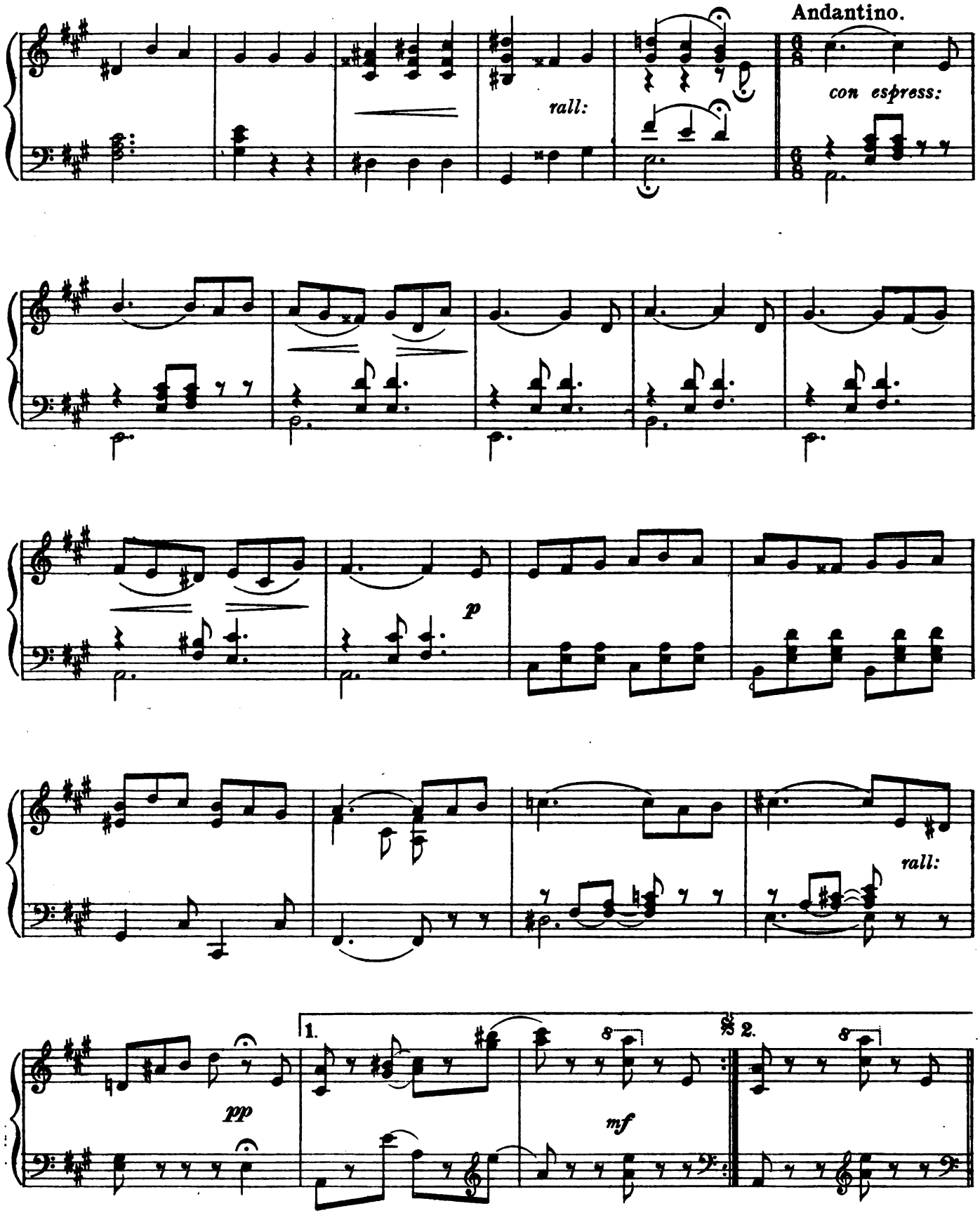
Andantino.
rall:
con espress:
p
rall:
pp
1.
mf
2.

DANCE.

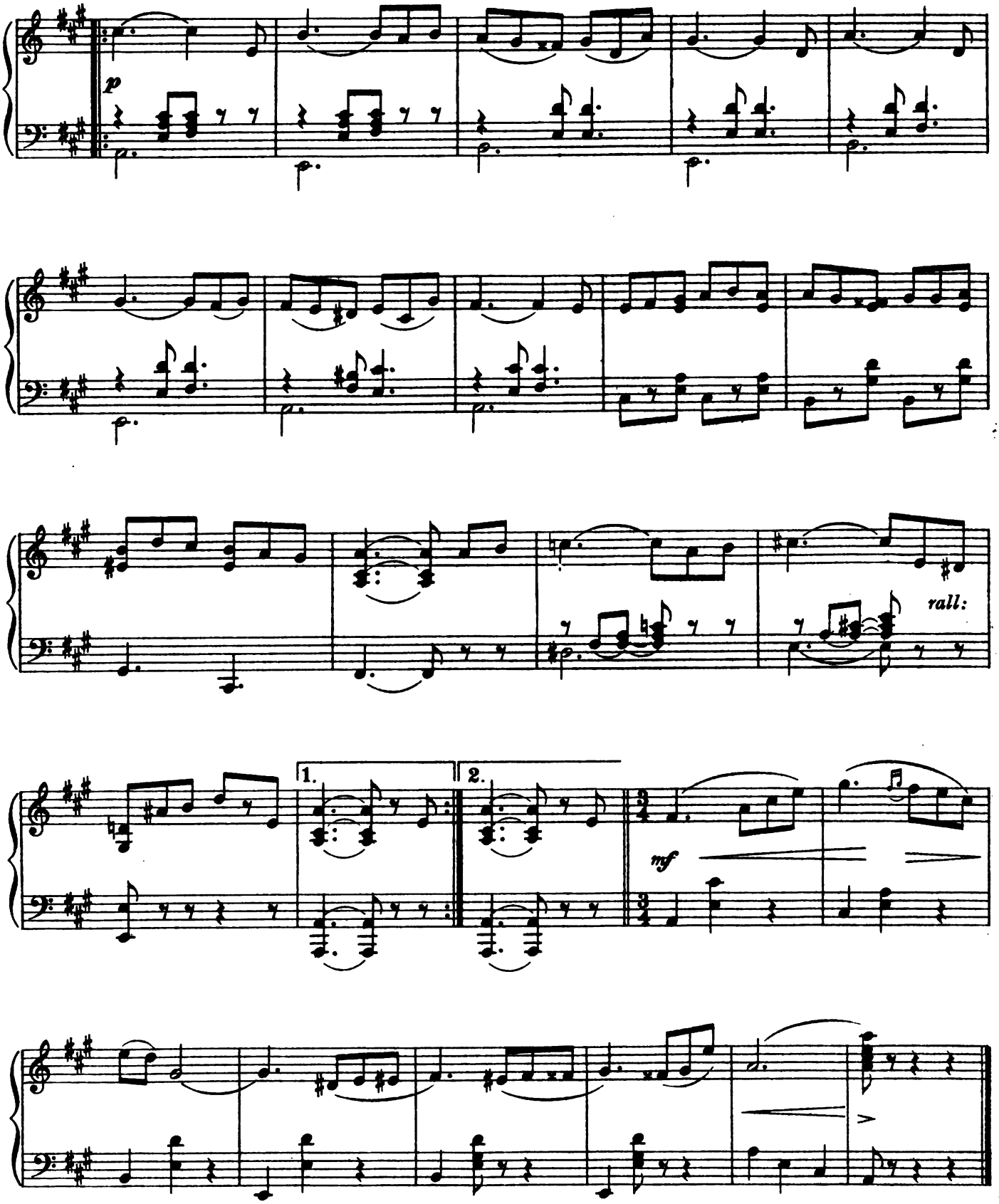

Nº 20.

SONG. (Charm of Paris.)

"SUR LA PLAGE."

Tempo di Polka.

IVAN CARYLL.

Piano.

f

dim:

p

cres:

cres:

p

rall:

Tempo di Valse.

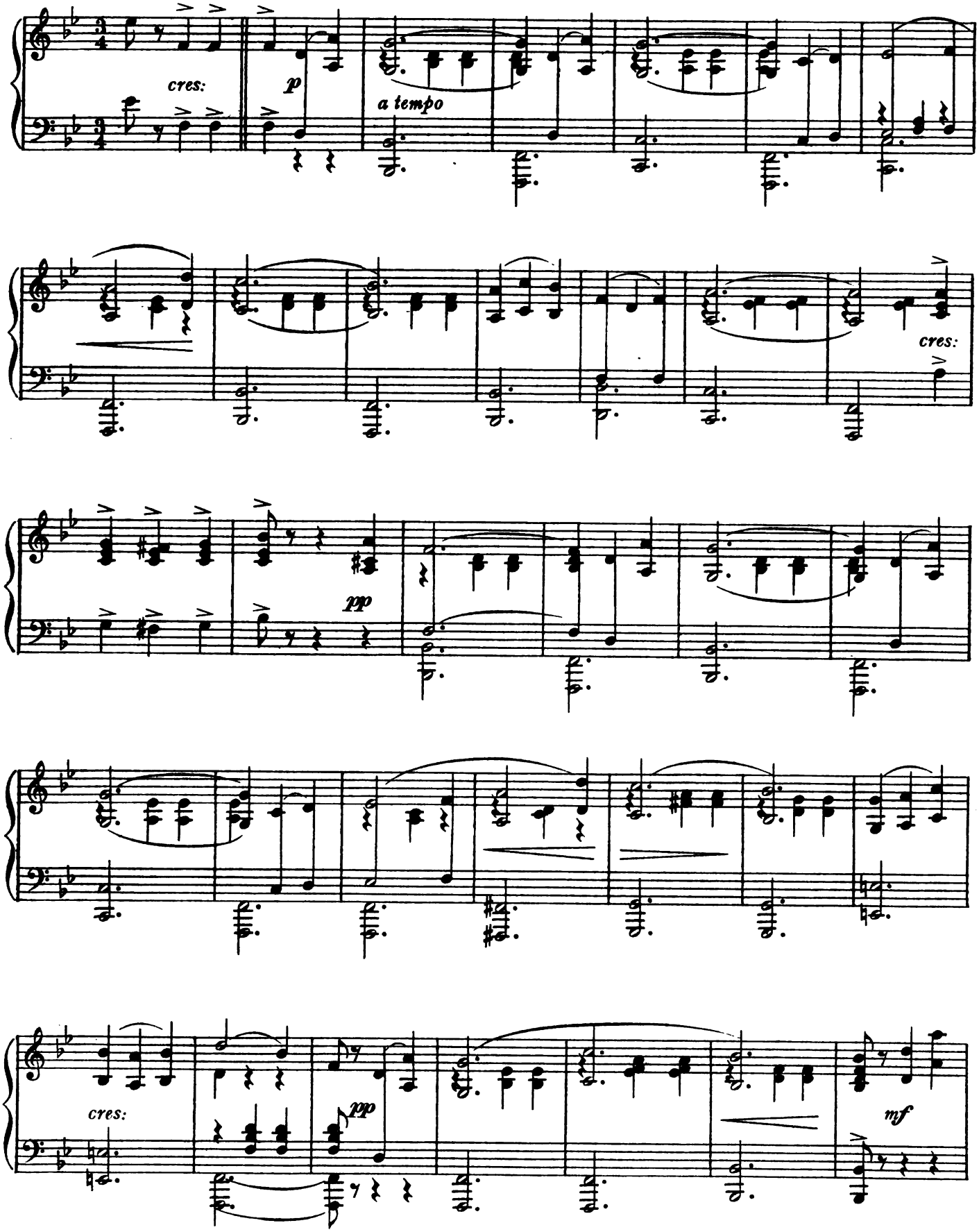

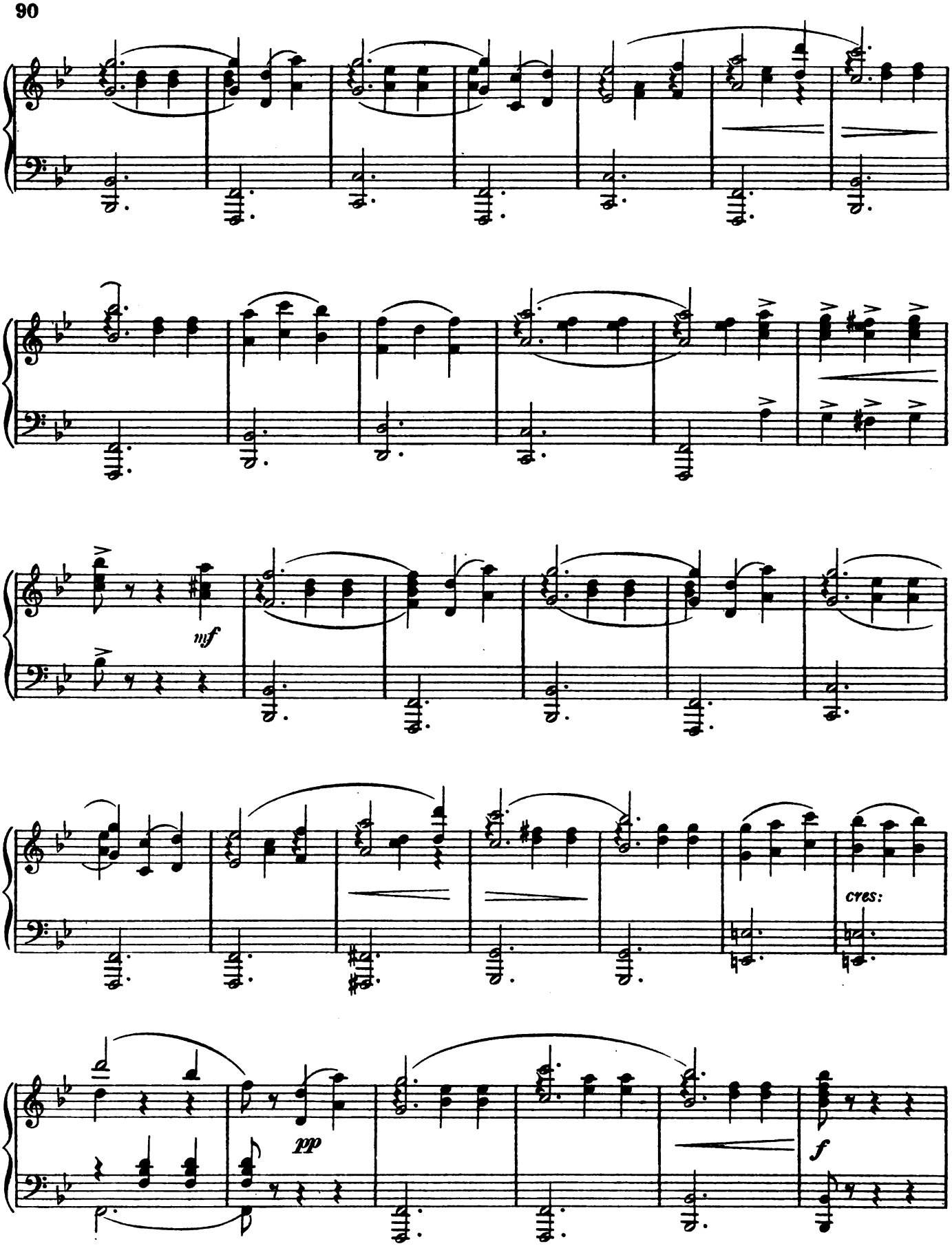
mf
cres:
pp
f

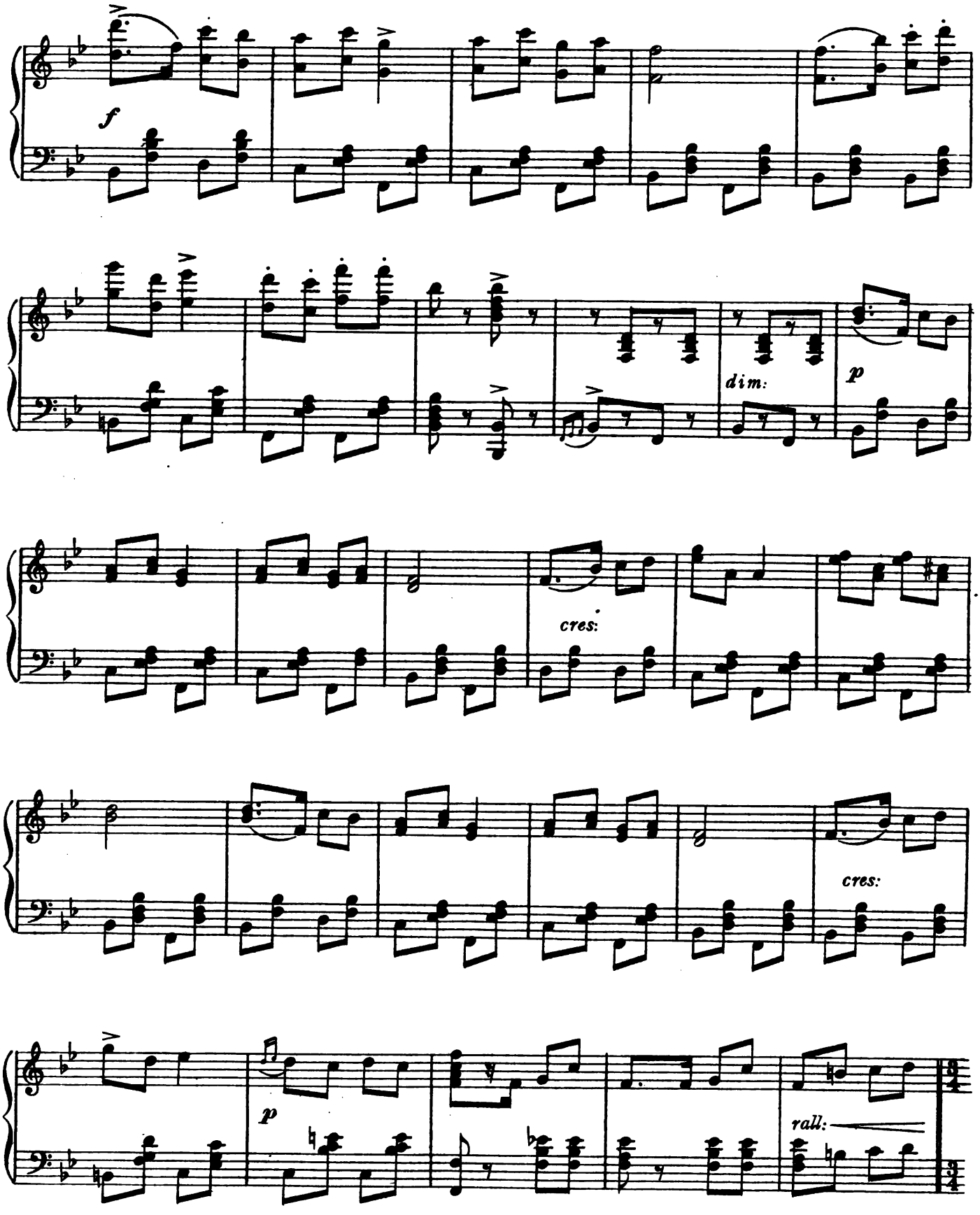
f
dim:
p
cres:
cres:
p
rall:

Tempo di Valse.

cres:

p

a tempo

cres:

pp

cres:

pp

ff

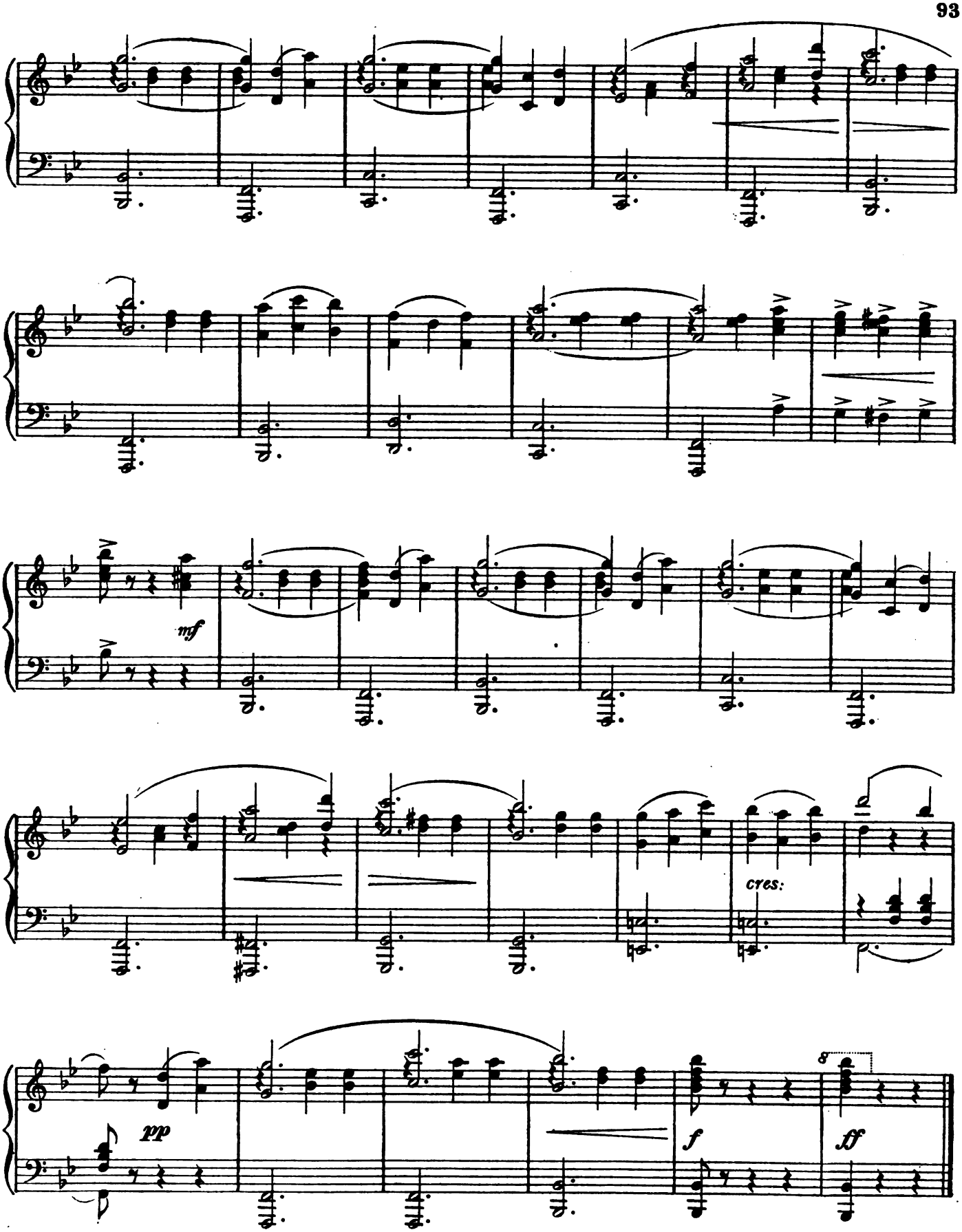
mf
cres:
pp
f
ff

No. 21.

DUET.- (Tippin and Genie.)

"THE SMART SET."

IVAN CARYLL.

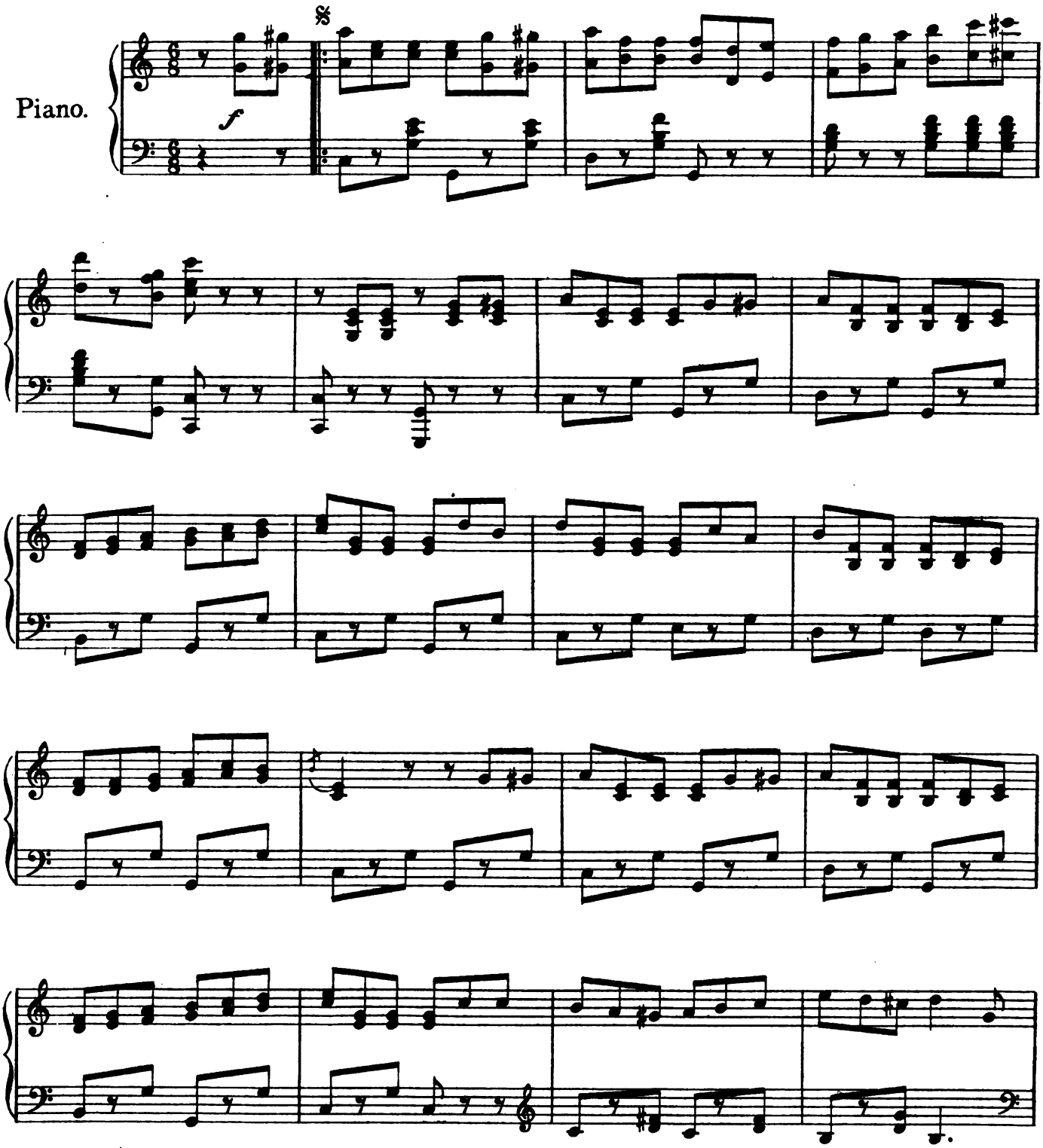

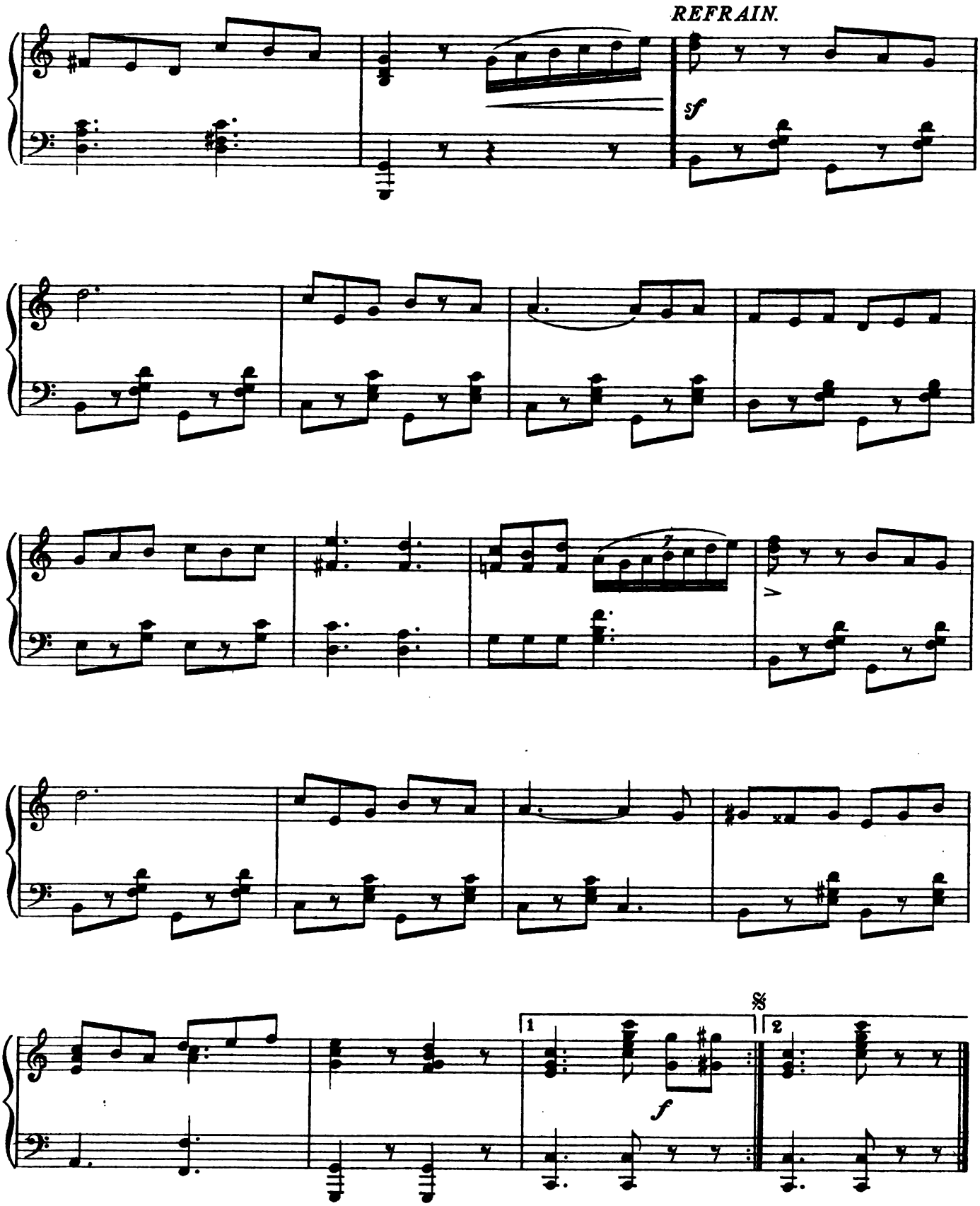
REFRAIN.
sf
f

No. 22. TRIO. (Ebenezer, Cadi and Ratz.)

"THE GALLIC COCK."

FRANK E. TOURS.

Moderato.

Piano.

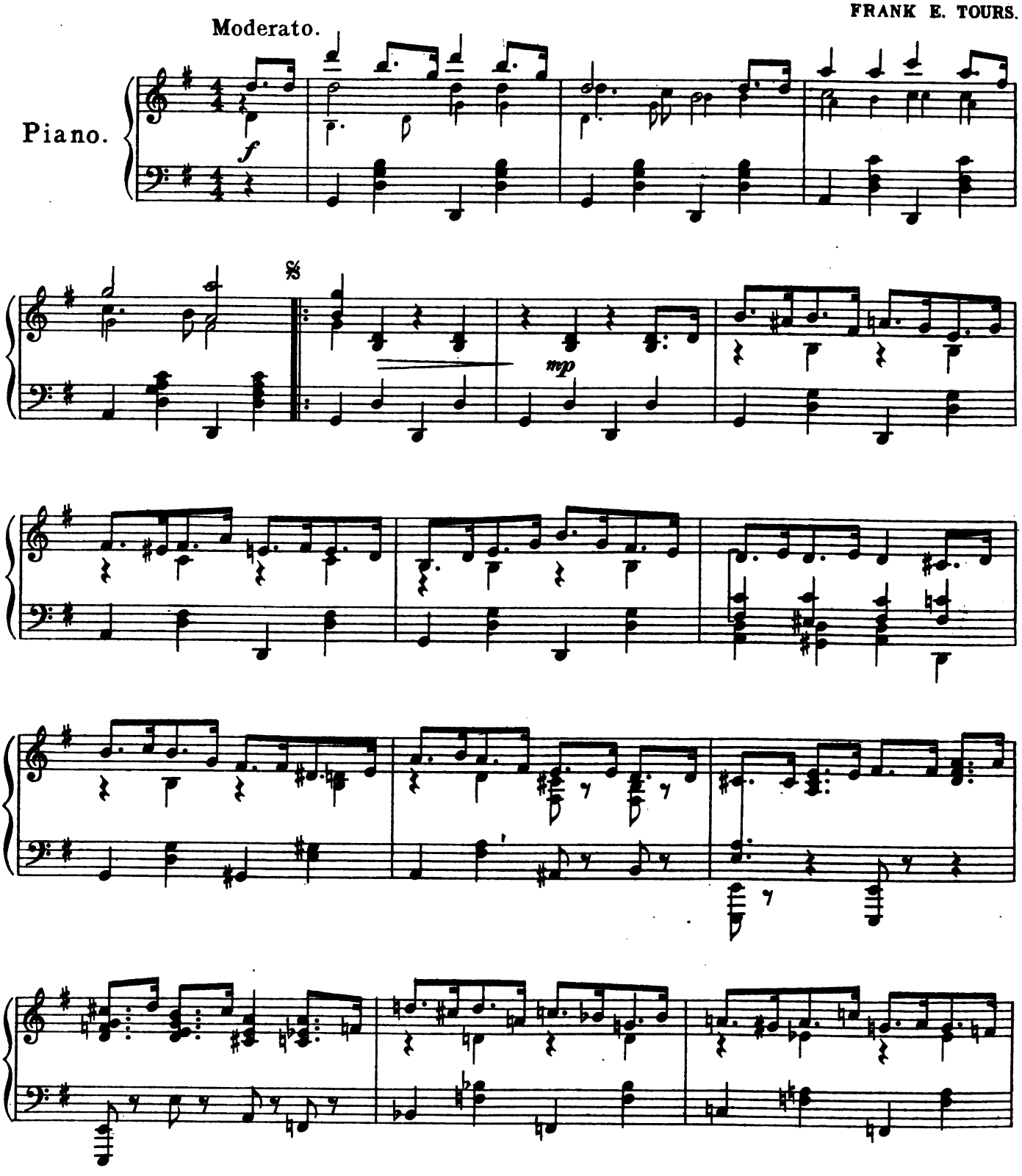

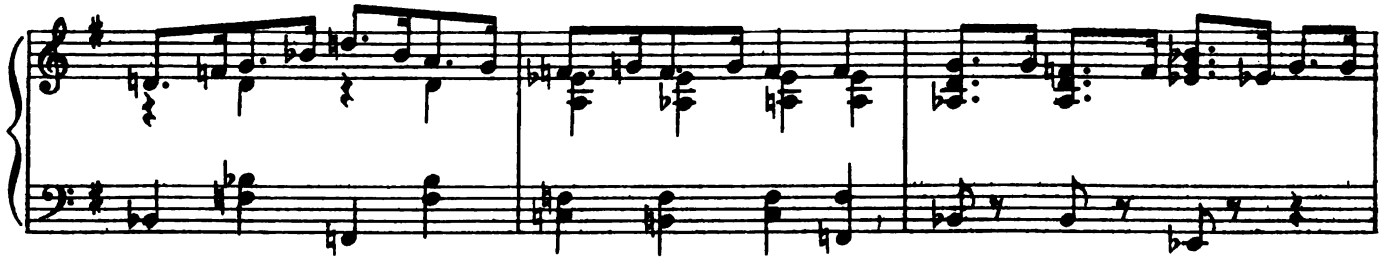

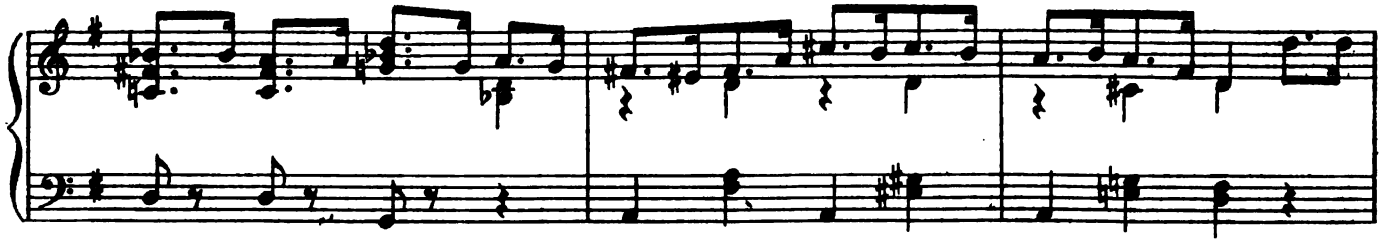

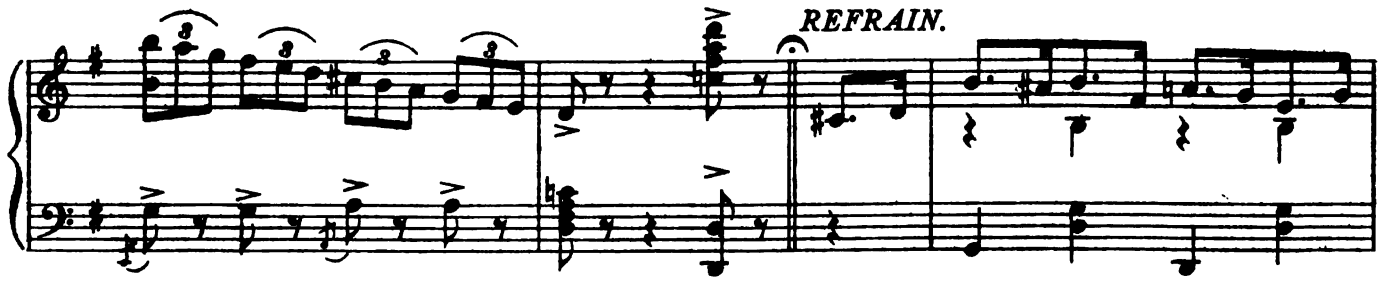
REFRAIN.

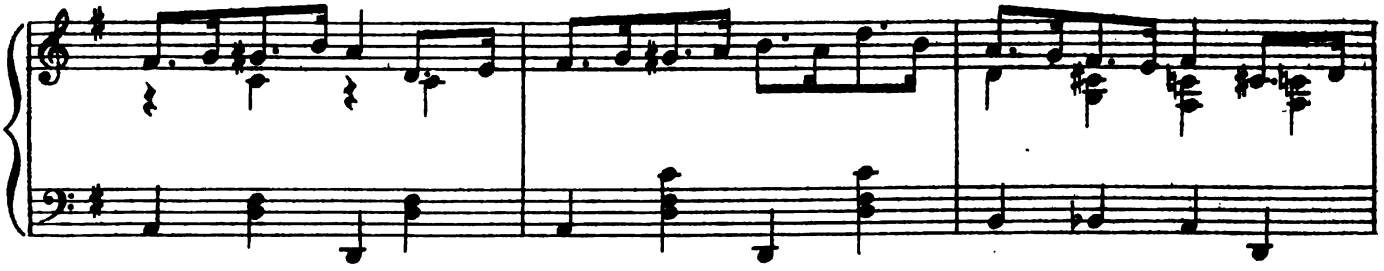

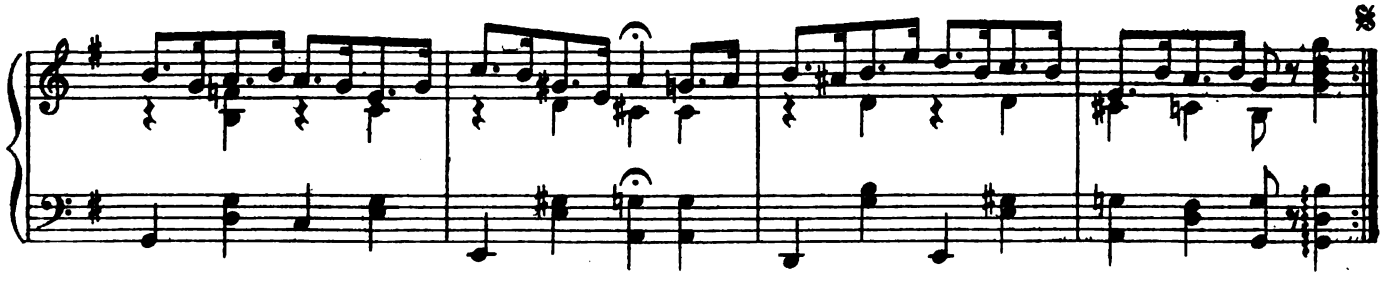

DANCE.

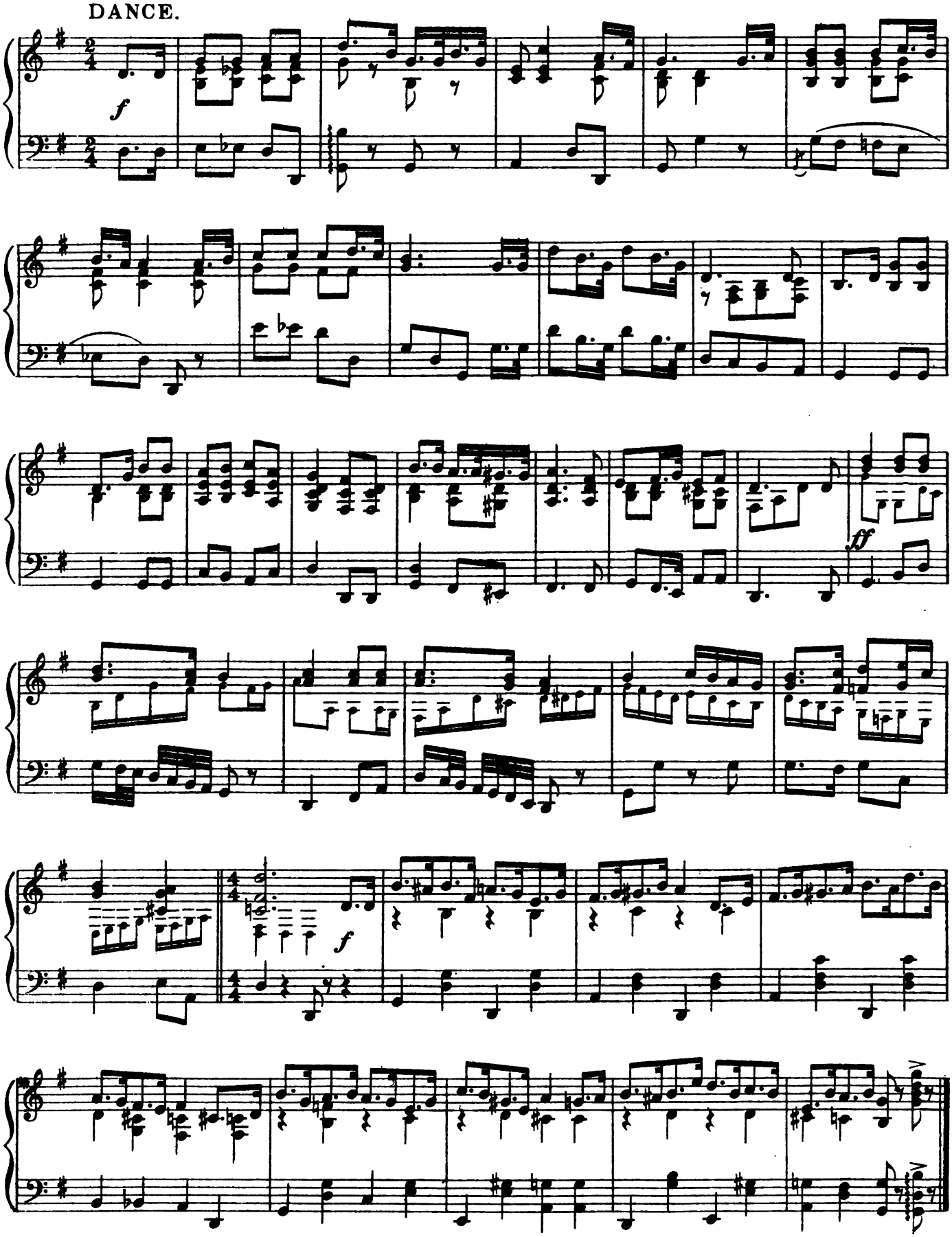

No. 23. FINALE-ACT II.

Moderato marcato.

IVAN CARYLL.

Piano.

f

sfz

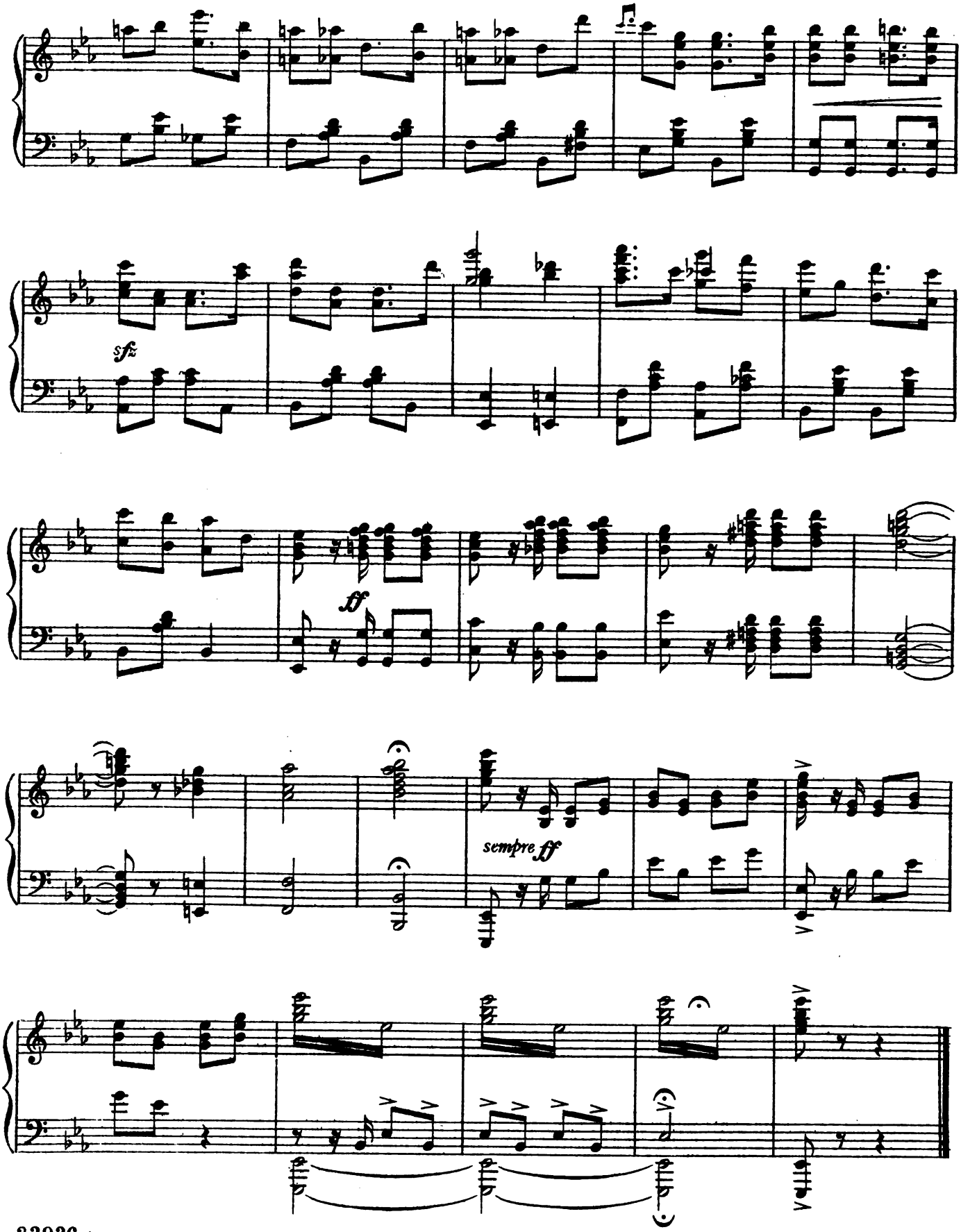

END OF OPERA

SONG:- (Lally) and CHORUS.

"GRANDMAMMA."

LIONEL MONCKTON.

Tempo di Polka.

Piano.

mf

p

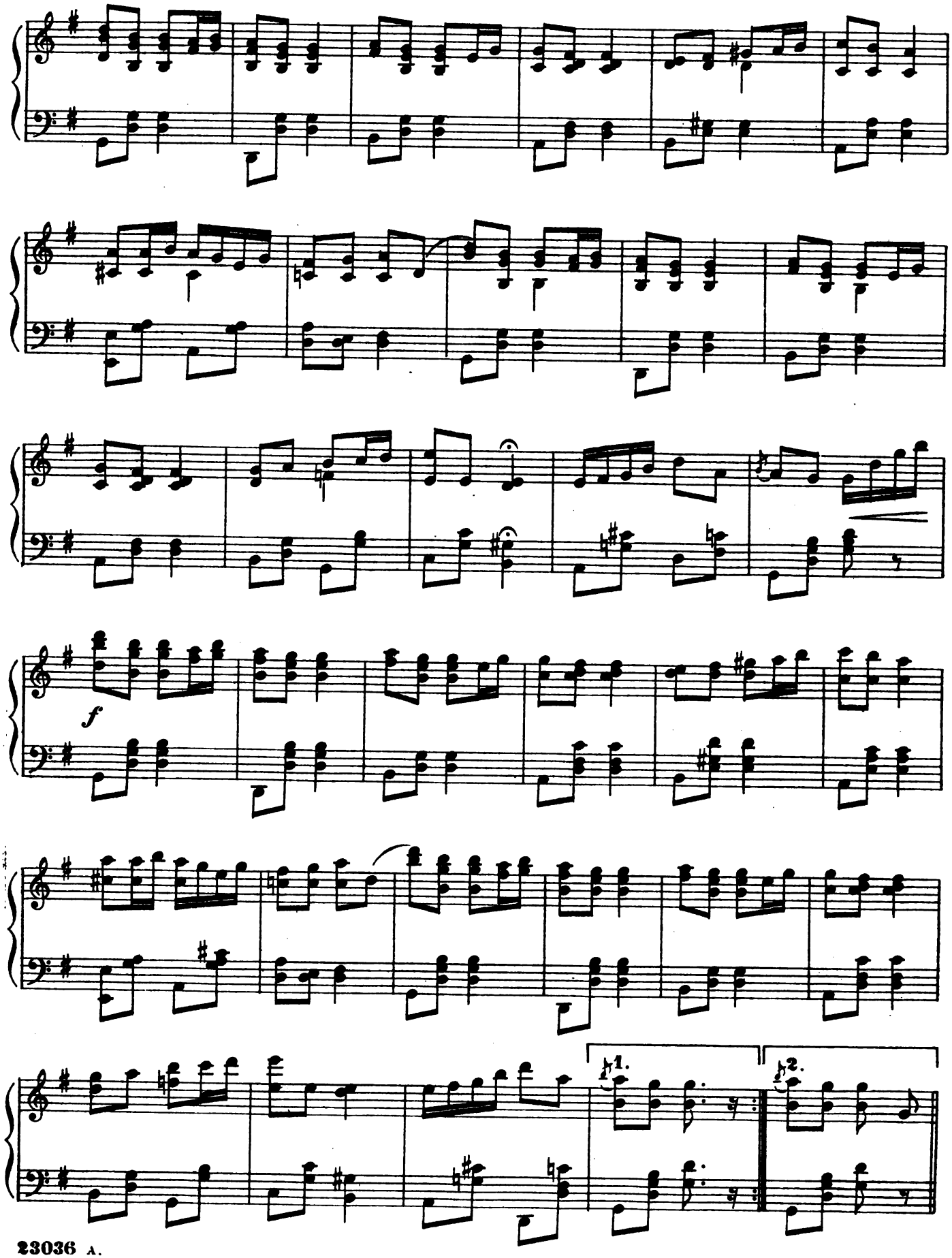
f
1.
2.

DANCE.

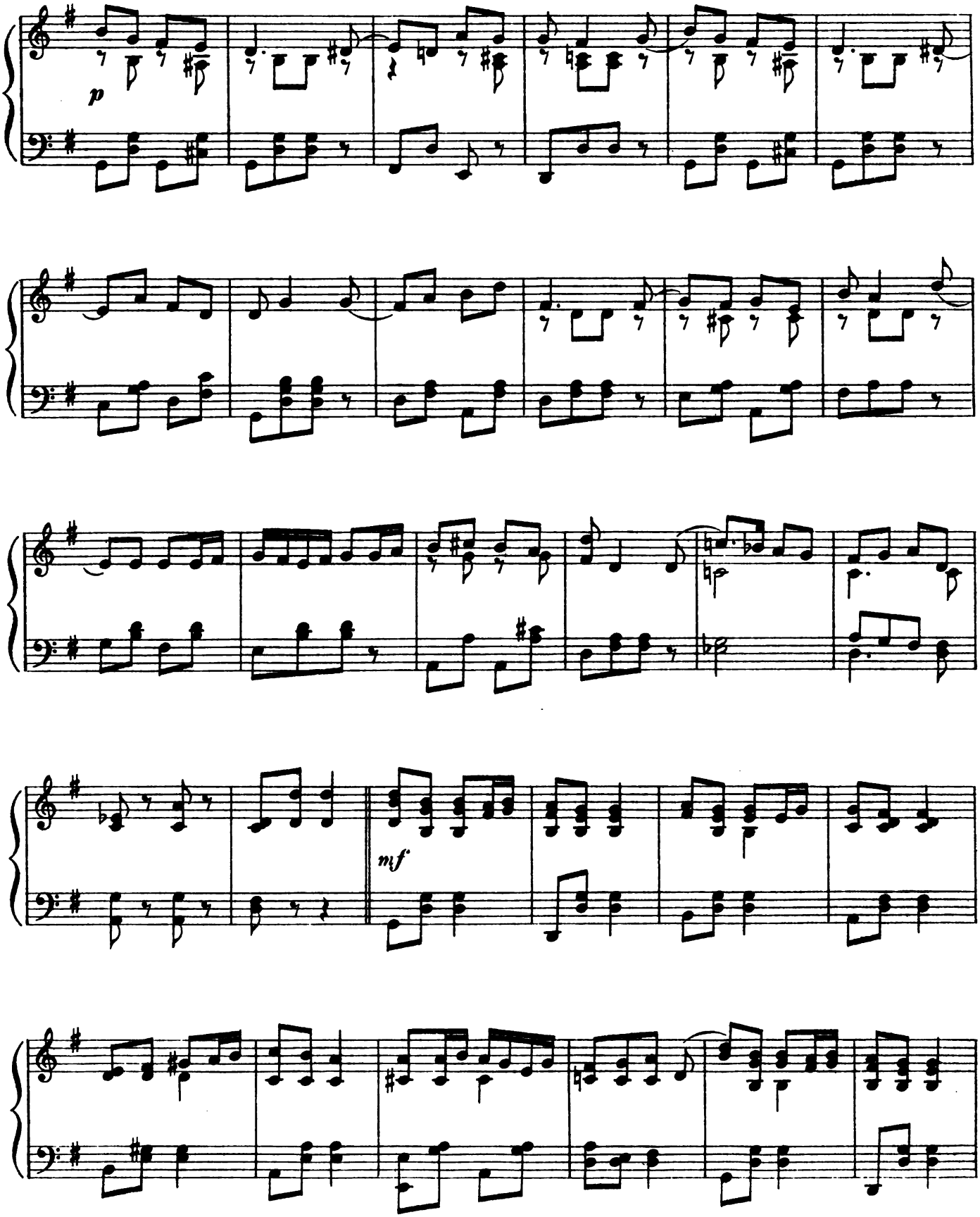

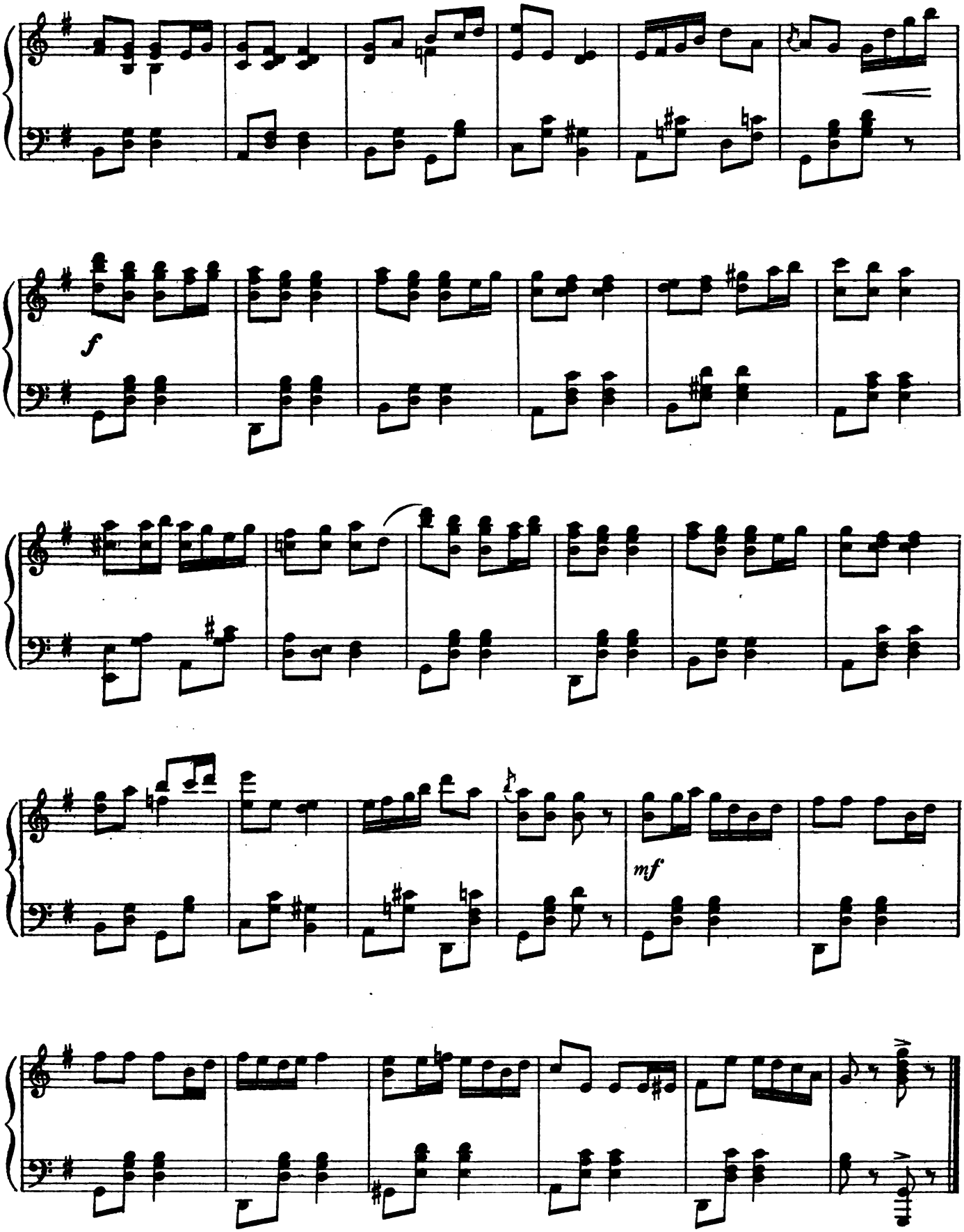
f
mf

SONG. (Lally.)

"BEDTIME AT THE ZOO."

LIONEL MONCKTON.

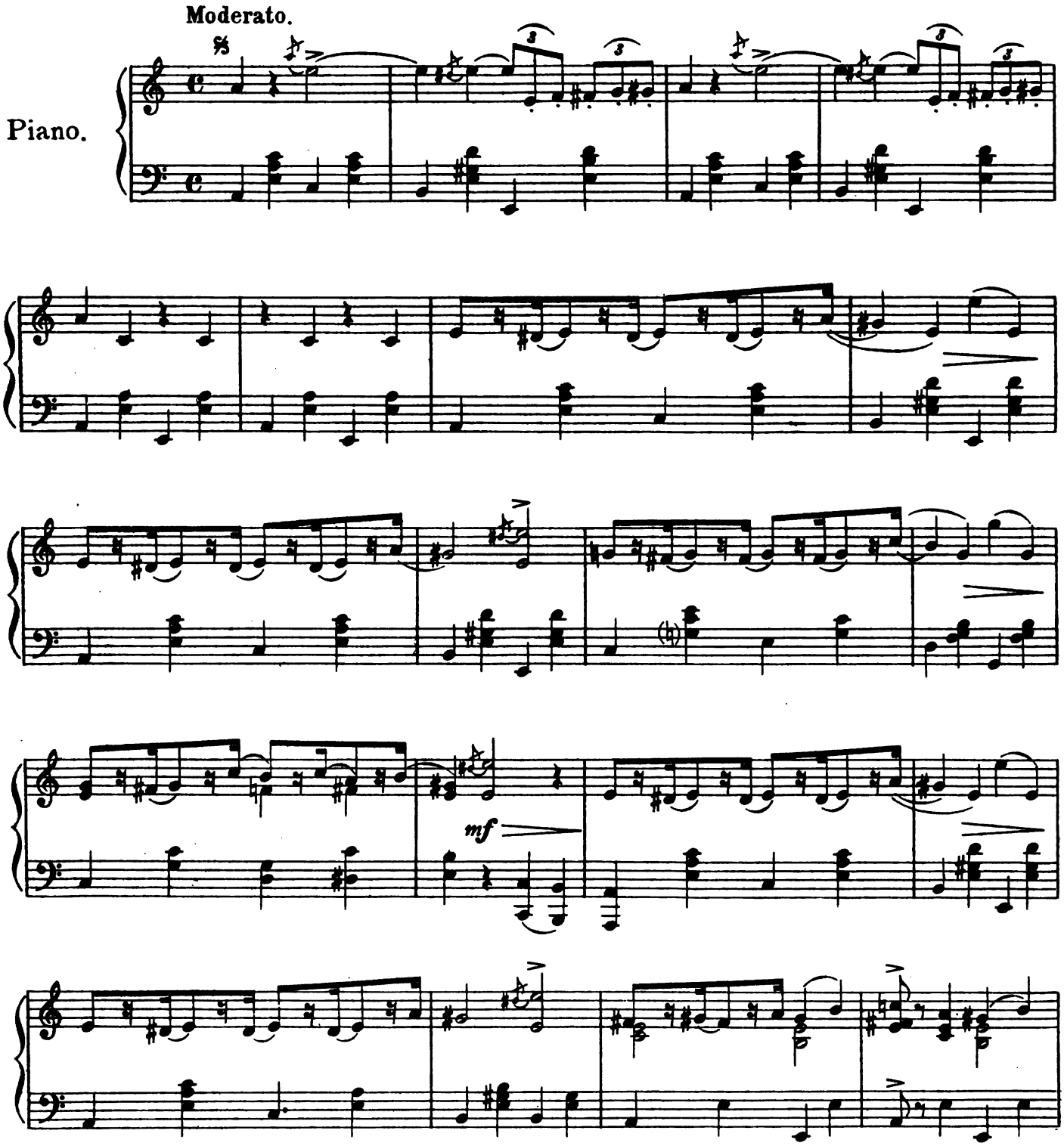

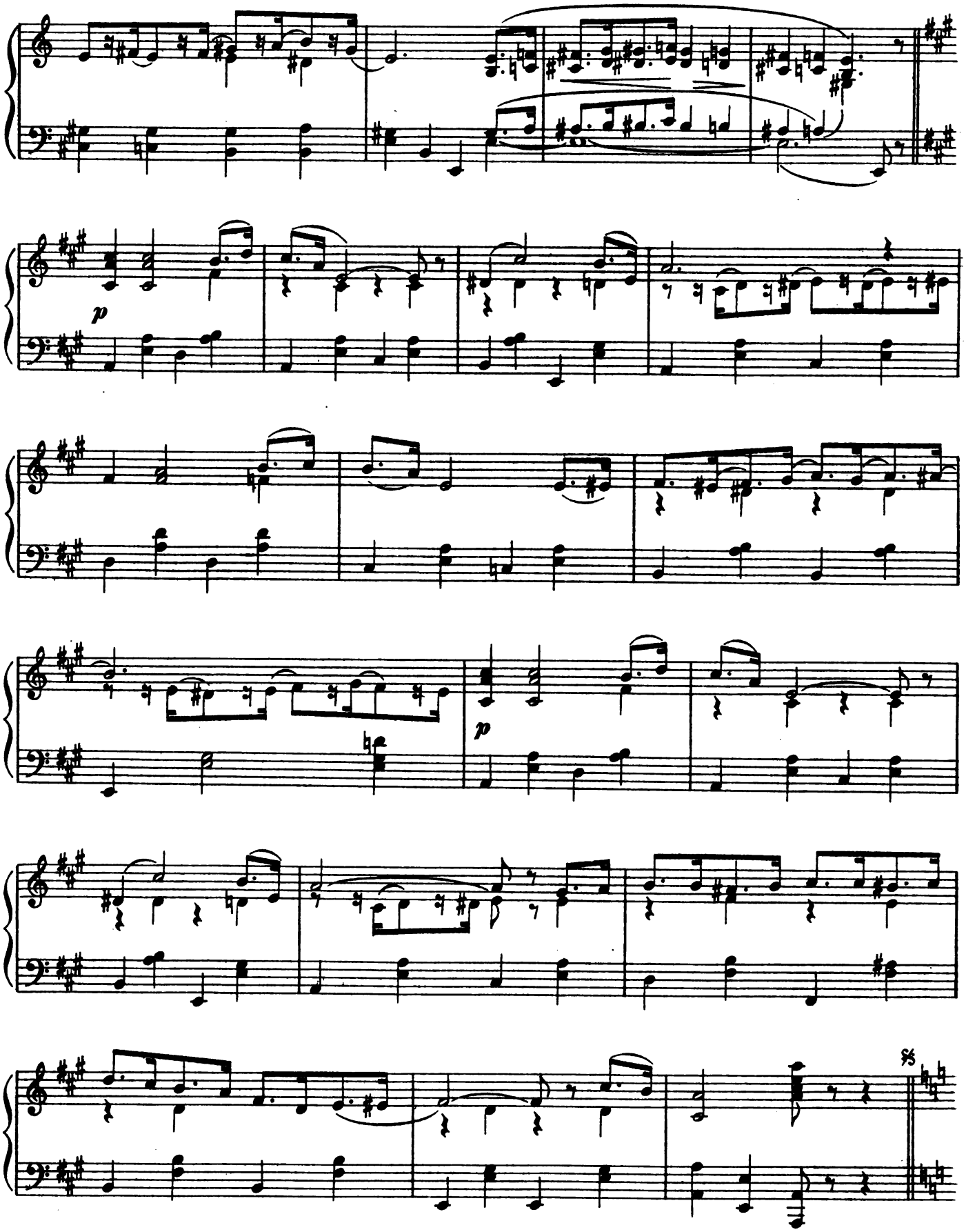
p
p

DANCE.

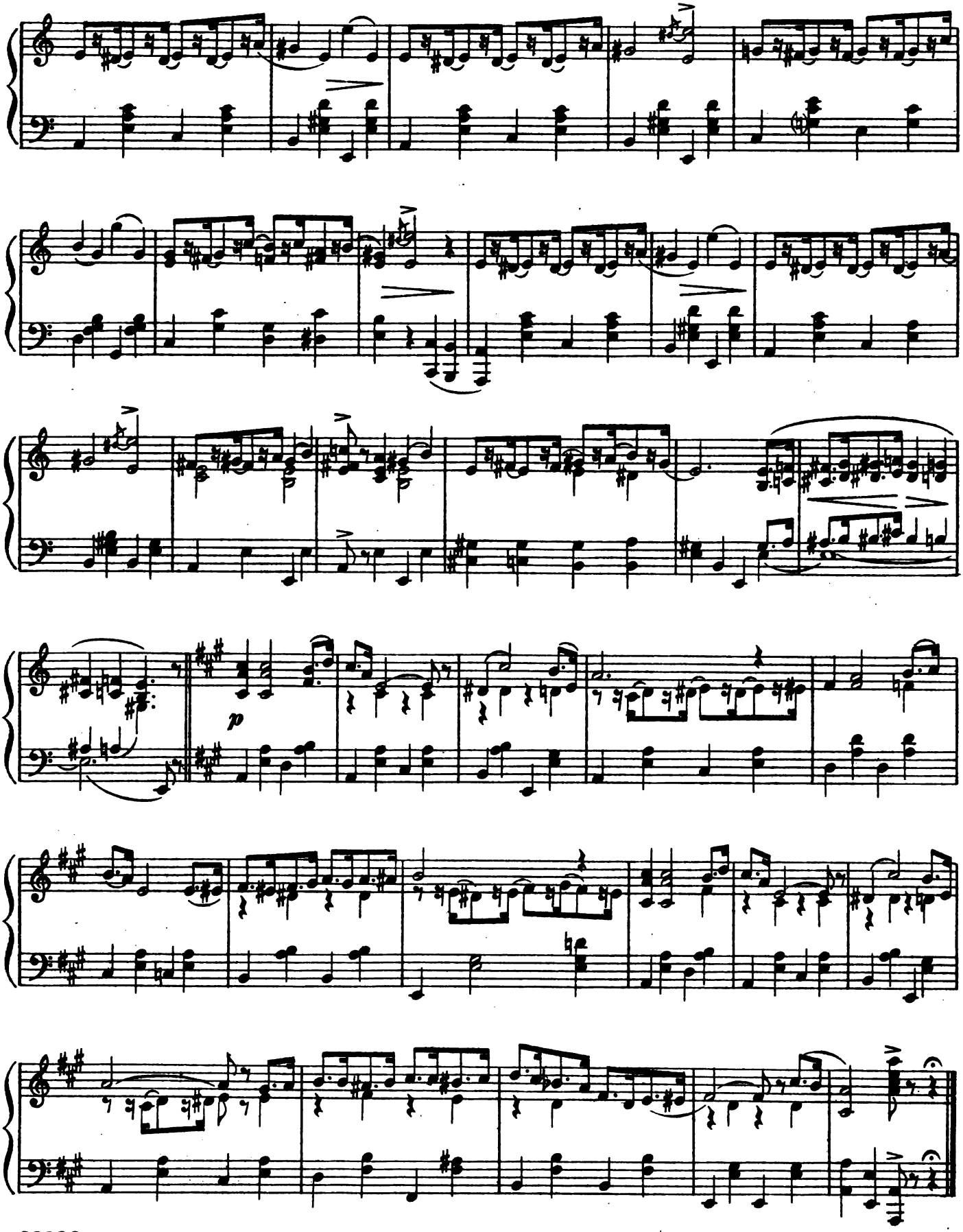

SONG. (Lally.)

"THE SORT OF CHAP."

LIONEL MONCKTON.

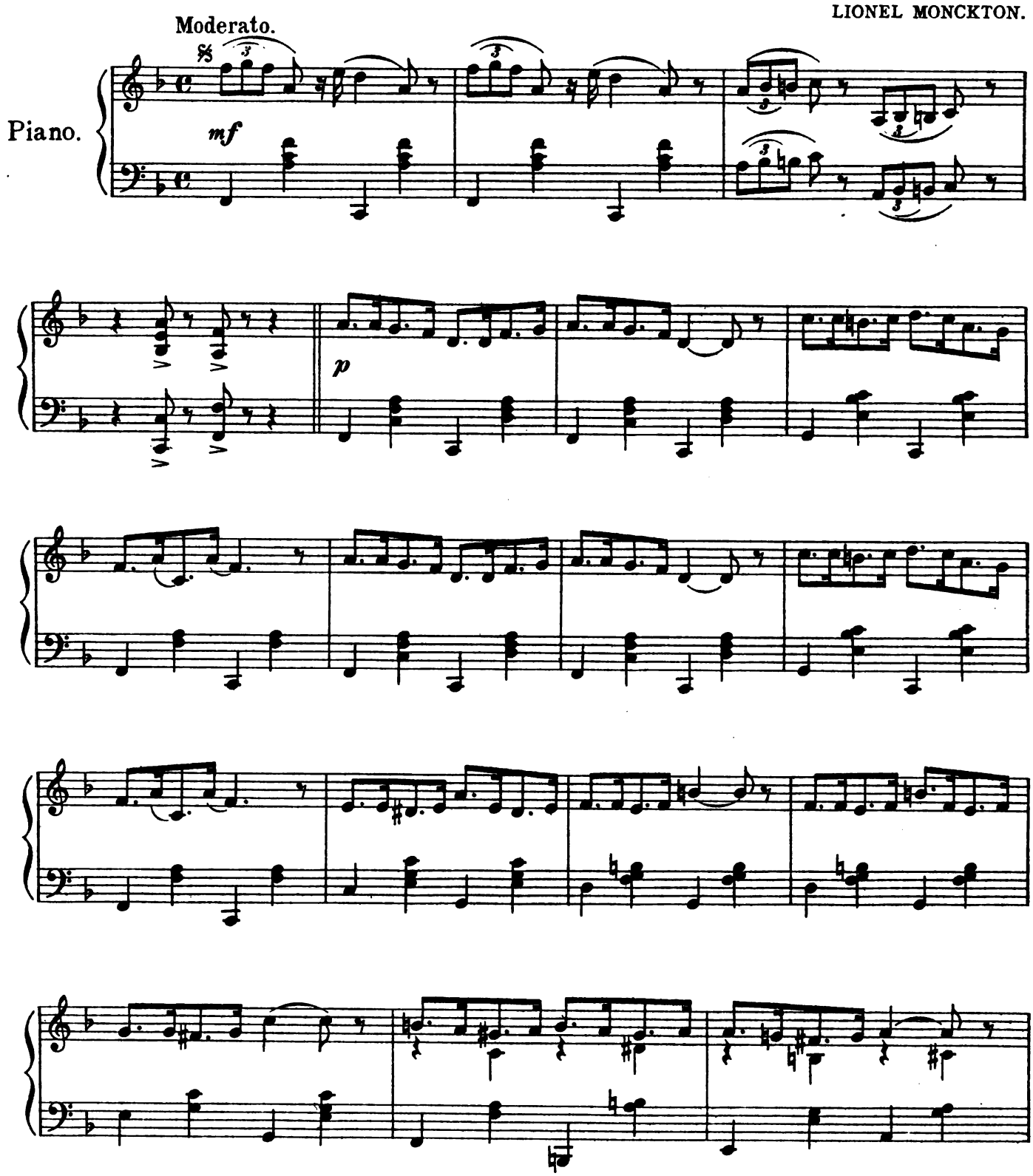

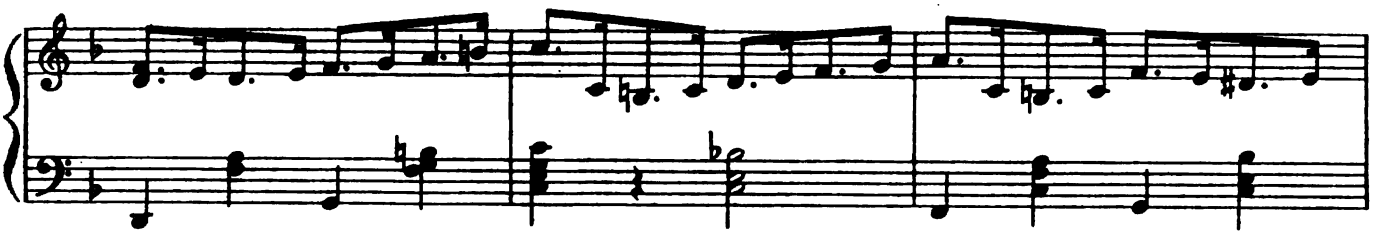

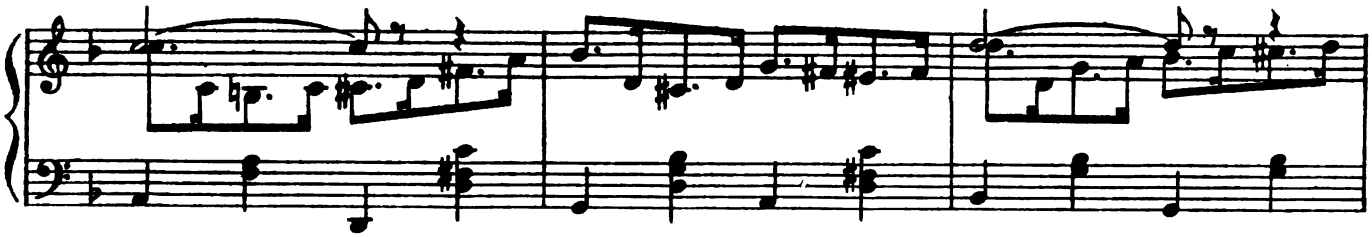

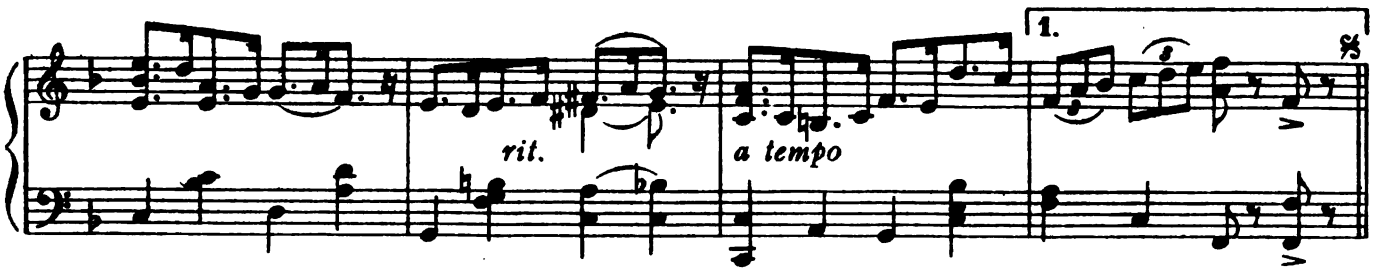
rit.
a tempo
1.

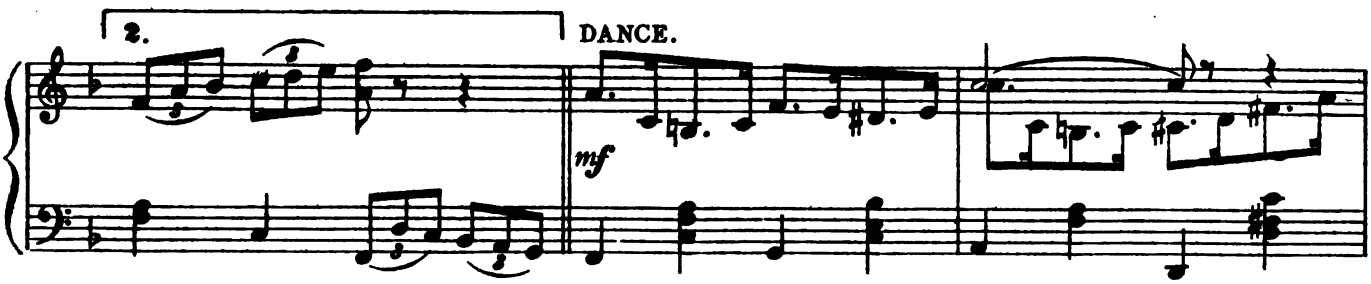
2.
DANCE.
mf

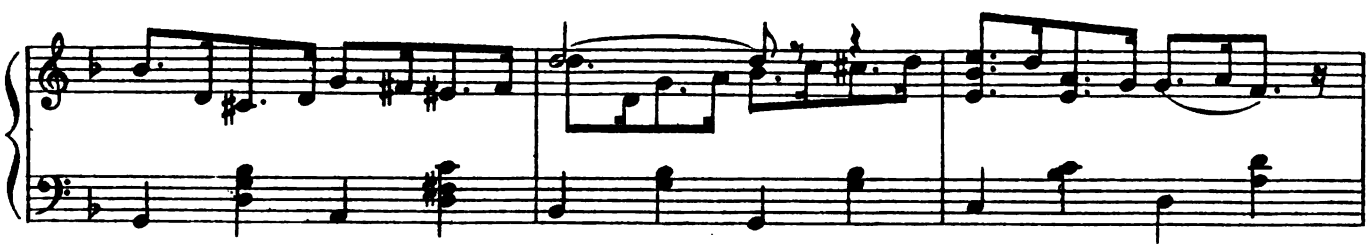

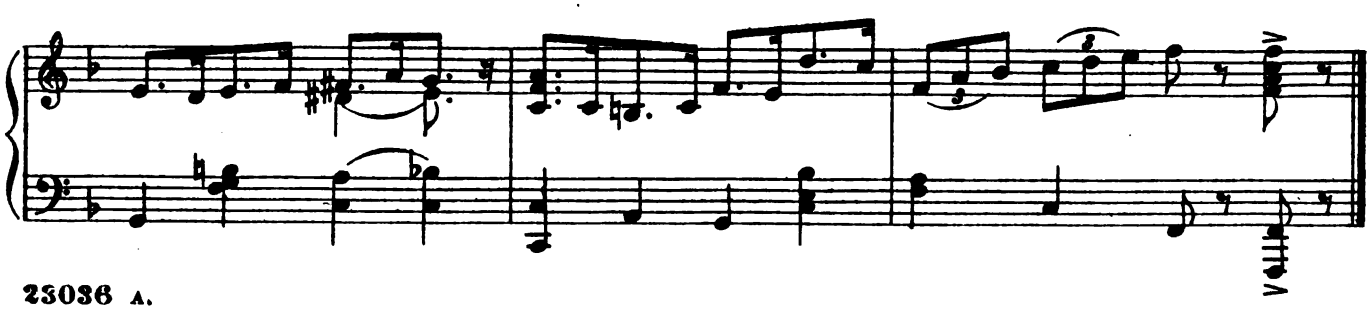

DUET. (Lally and Tippin.)

"DOWN WHERE THE VEGETABLES GROW."

LIONEL MONCKTON.

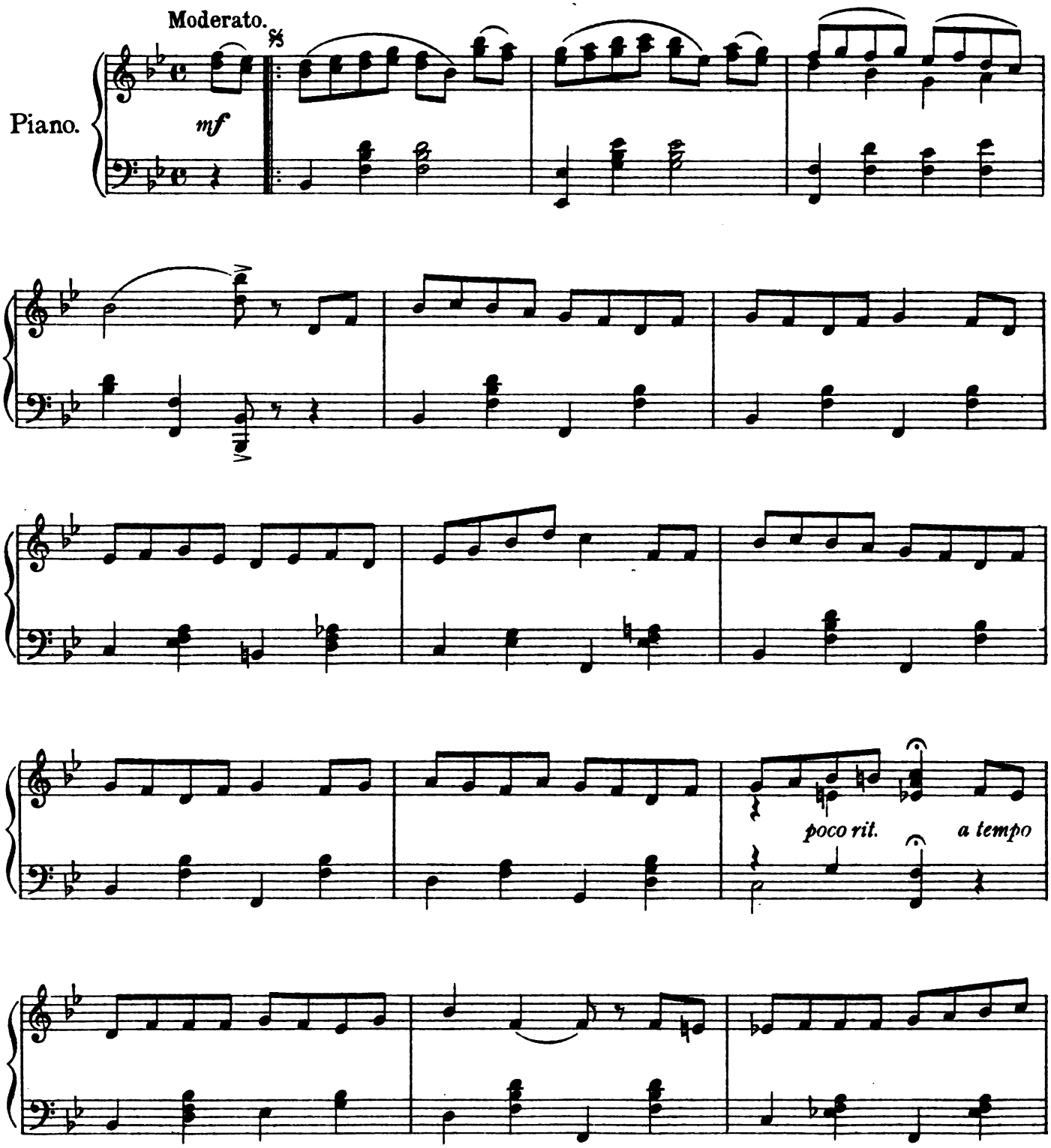

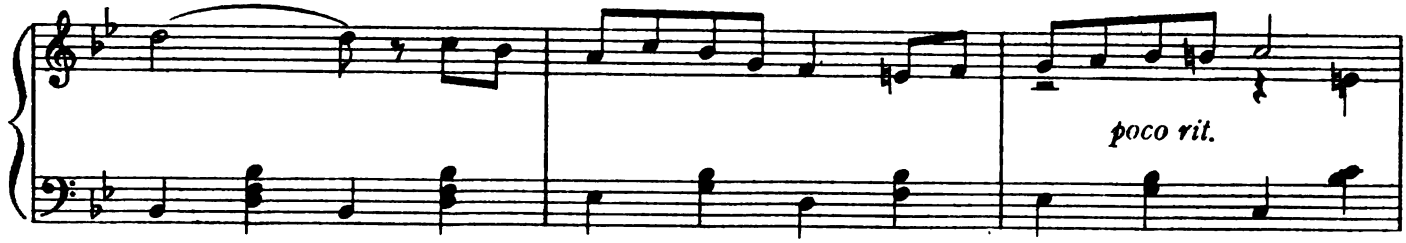

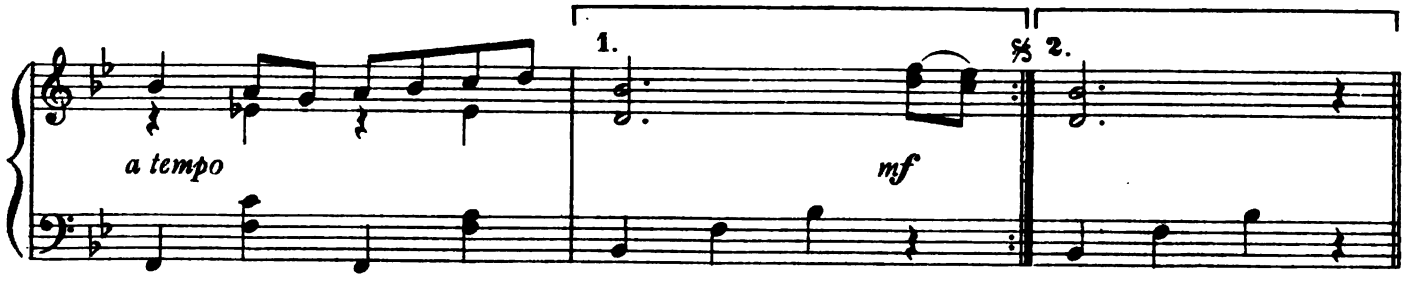

DANCE.
Allegro vivace.

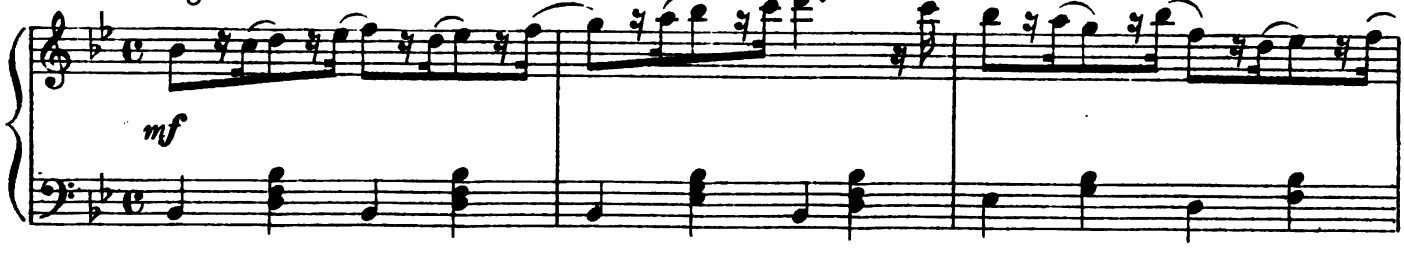

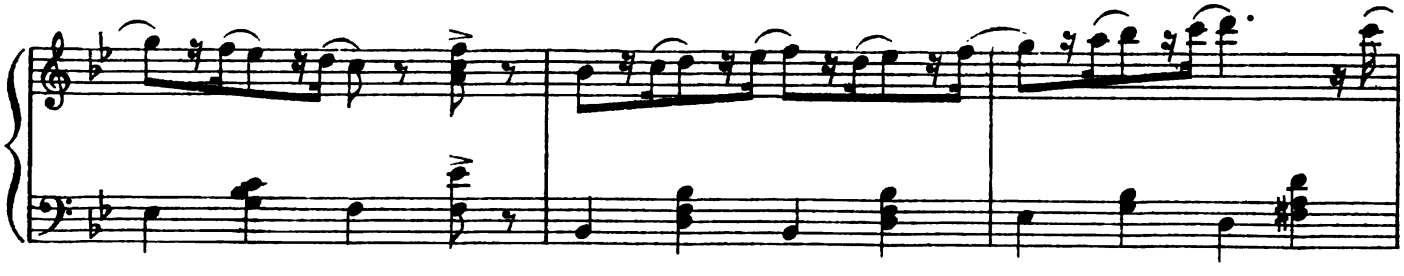

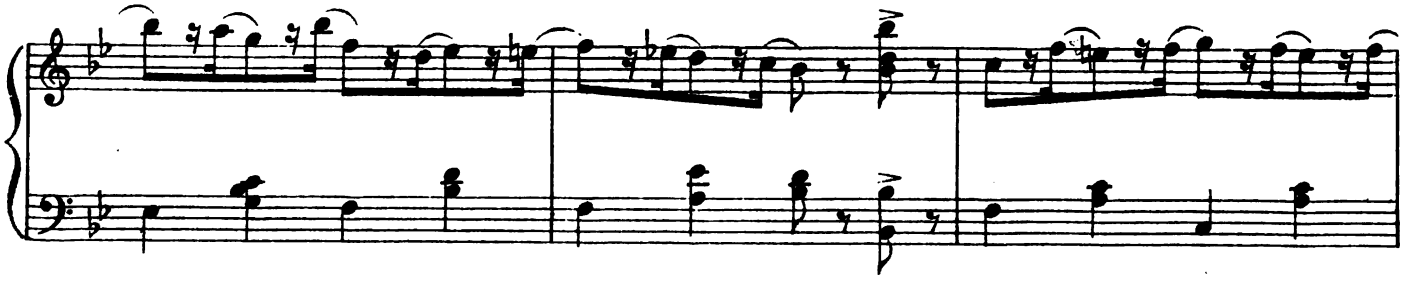

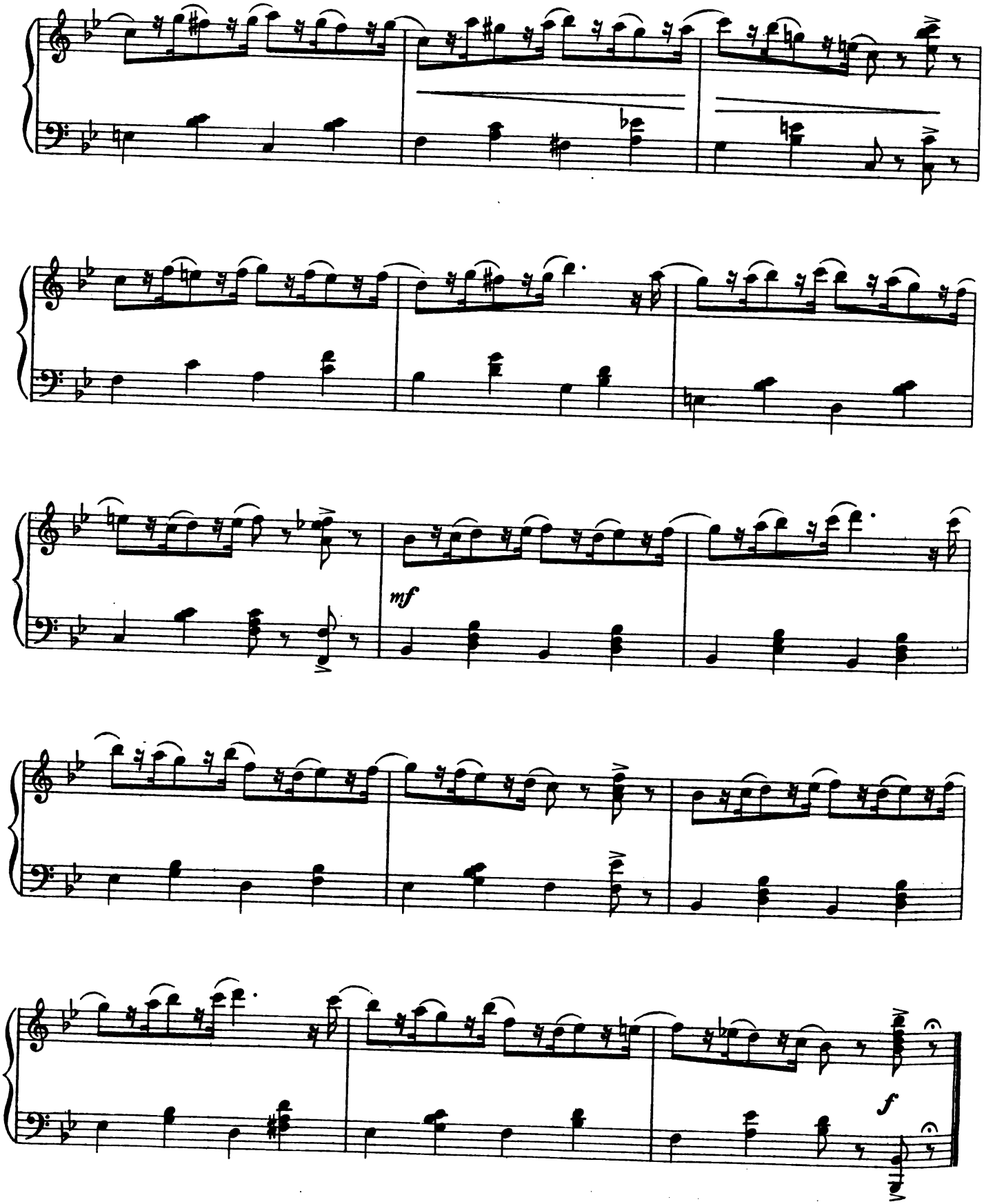
mf
f

DANCE.

Moderato con grazia.

LIONEL MONCKTON.

Piano.

mf

Ped. * Ped. * Ped. * Ped. *

Ped. *

Ped. *

Ped. * Ped. * Ped. * Ped. *

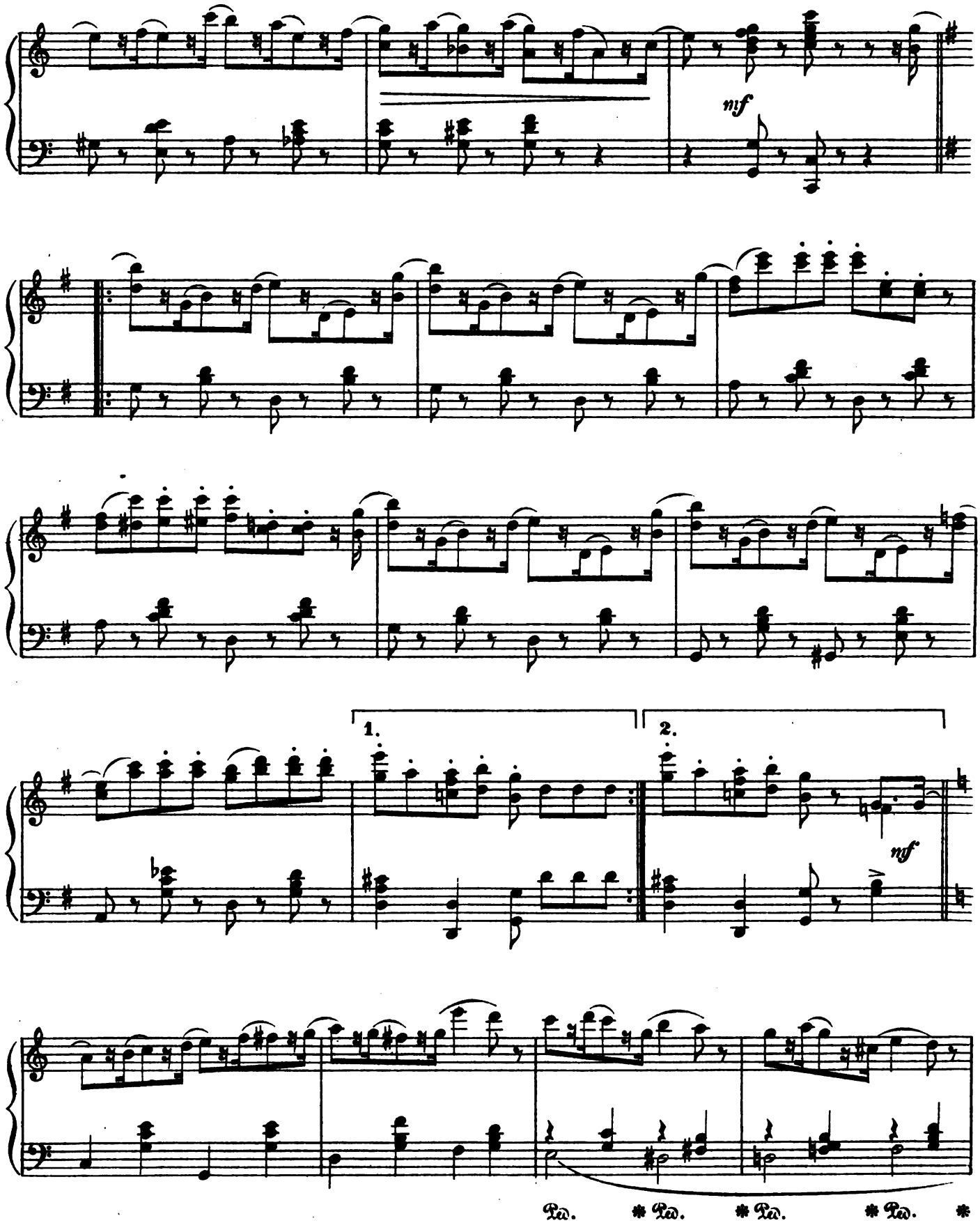
mf
1.
2.
mf
Ped. * Ped. * Ped. * Ped. *

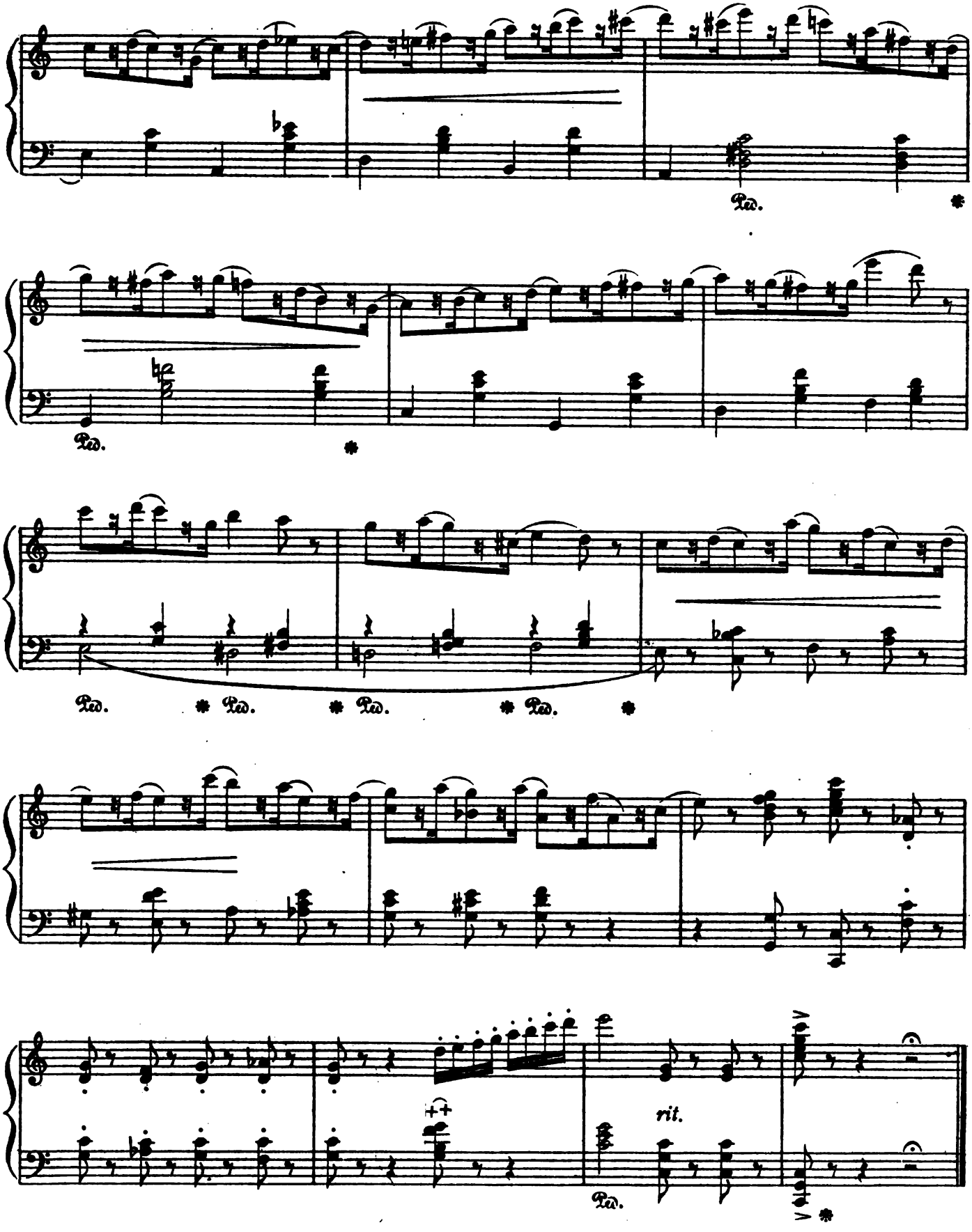
Ped.
Ped.
Ped.
Ped.
Ped.
Ped.
rit.
Ped.

SONG.–(Spirit.) and CHORUS.

"IN THE STRAND."

IVAN CARYLL.

Tempo di Valse.

Piano.

f

p

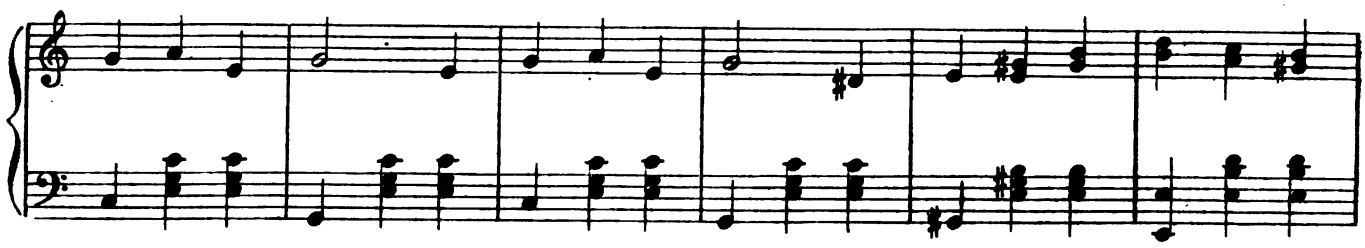

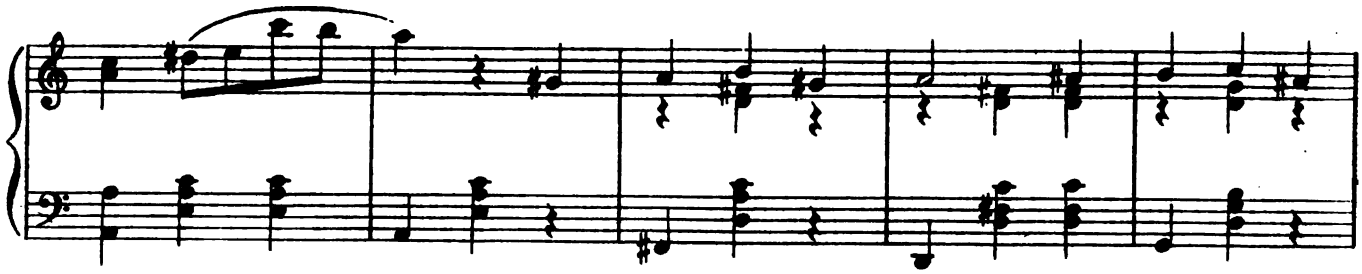

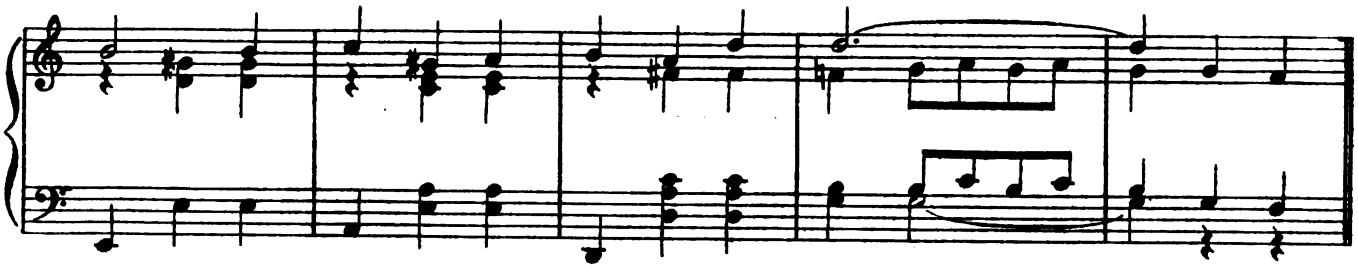

REFRAIN.

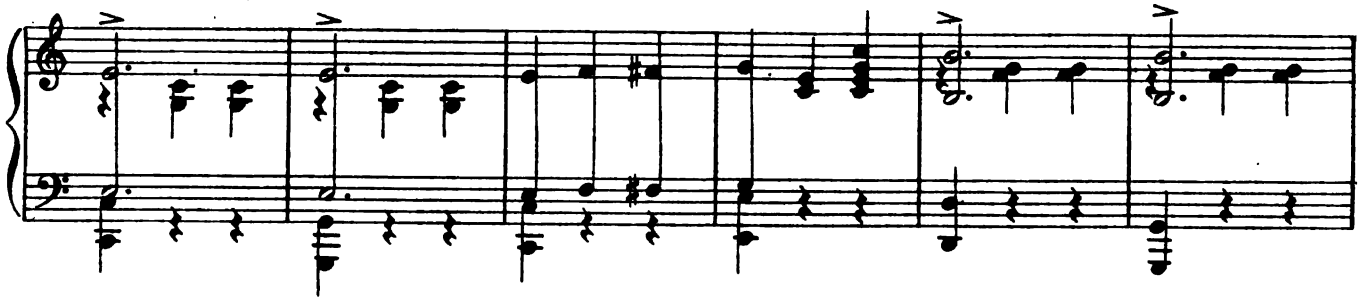

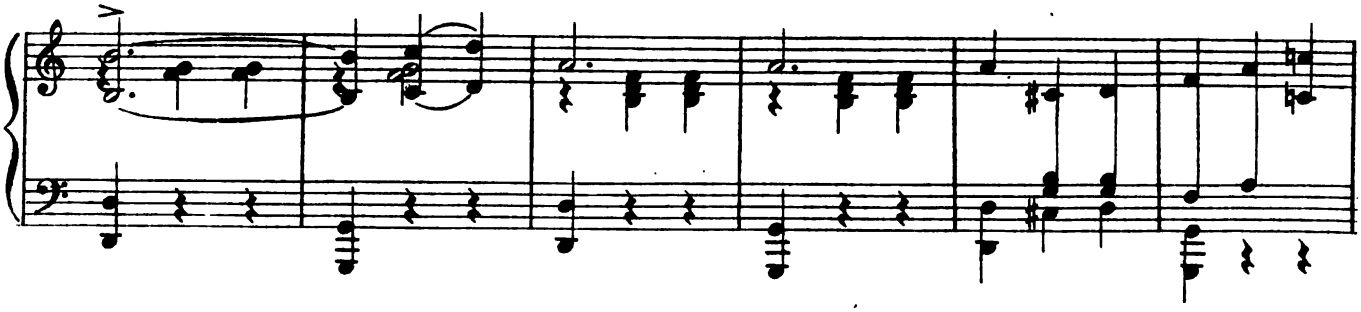

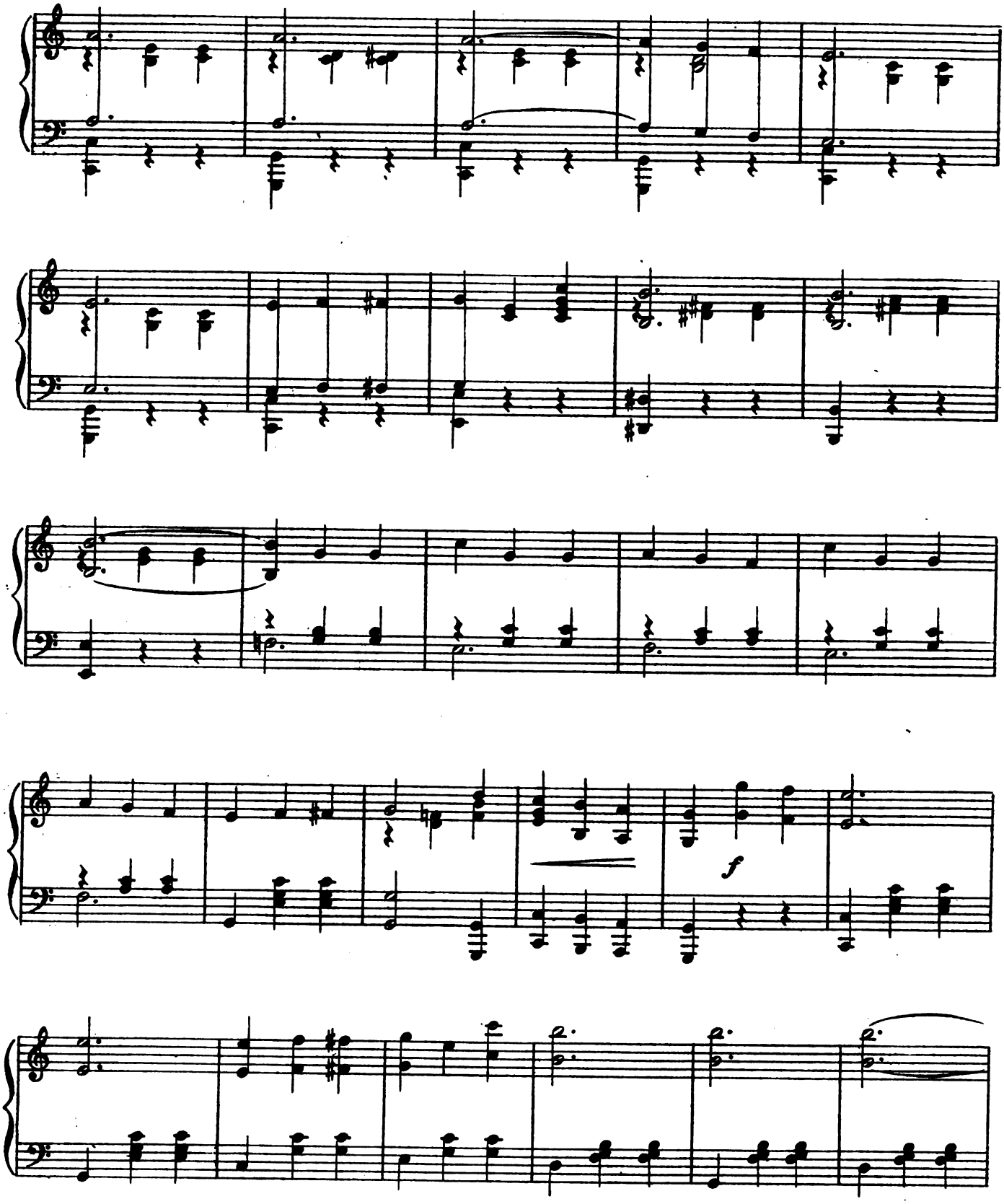
f

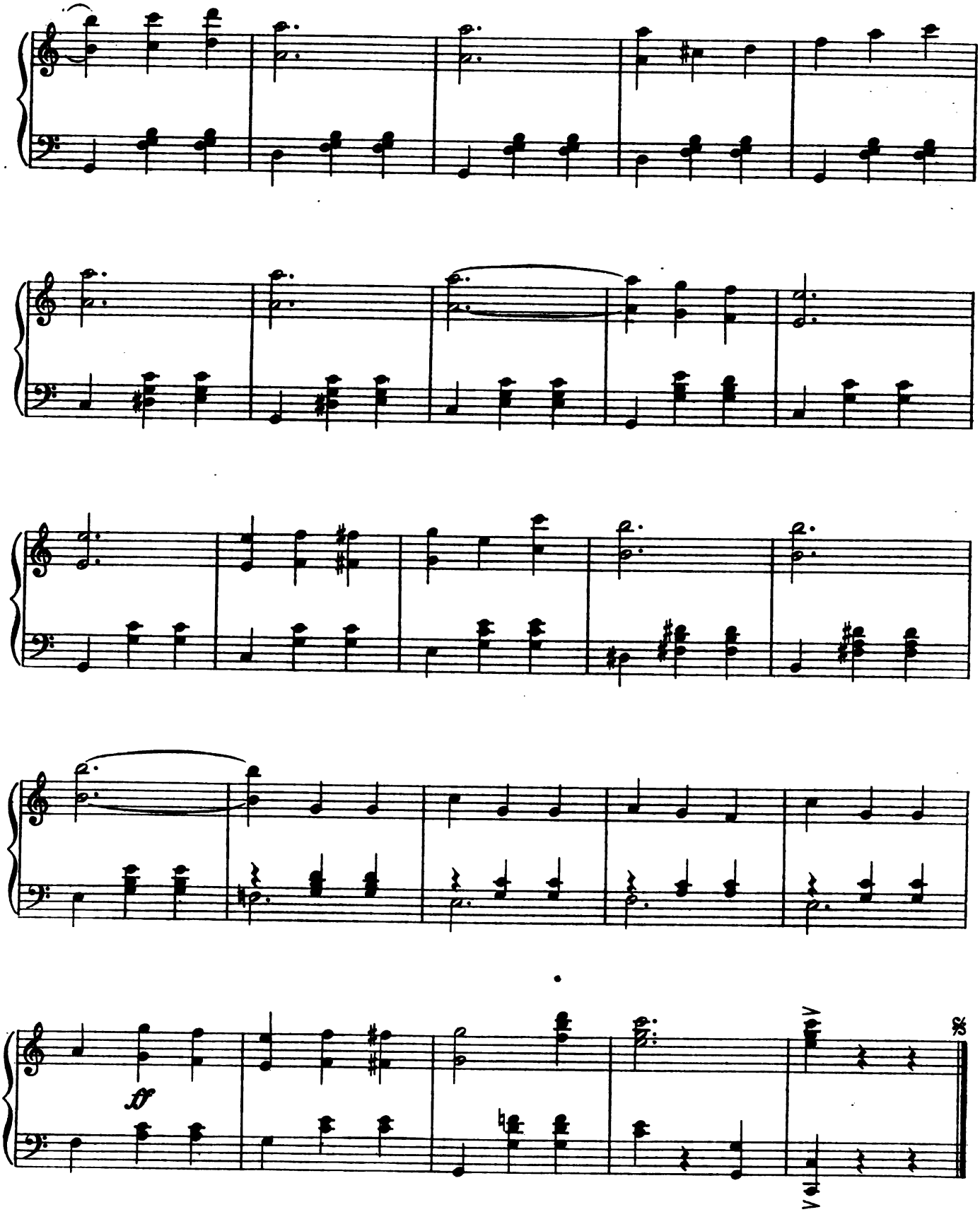
ff

SONG.-(Jean.)

"DOUGAL."

GERALD GRAFTON.

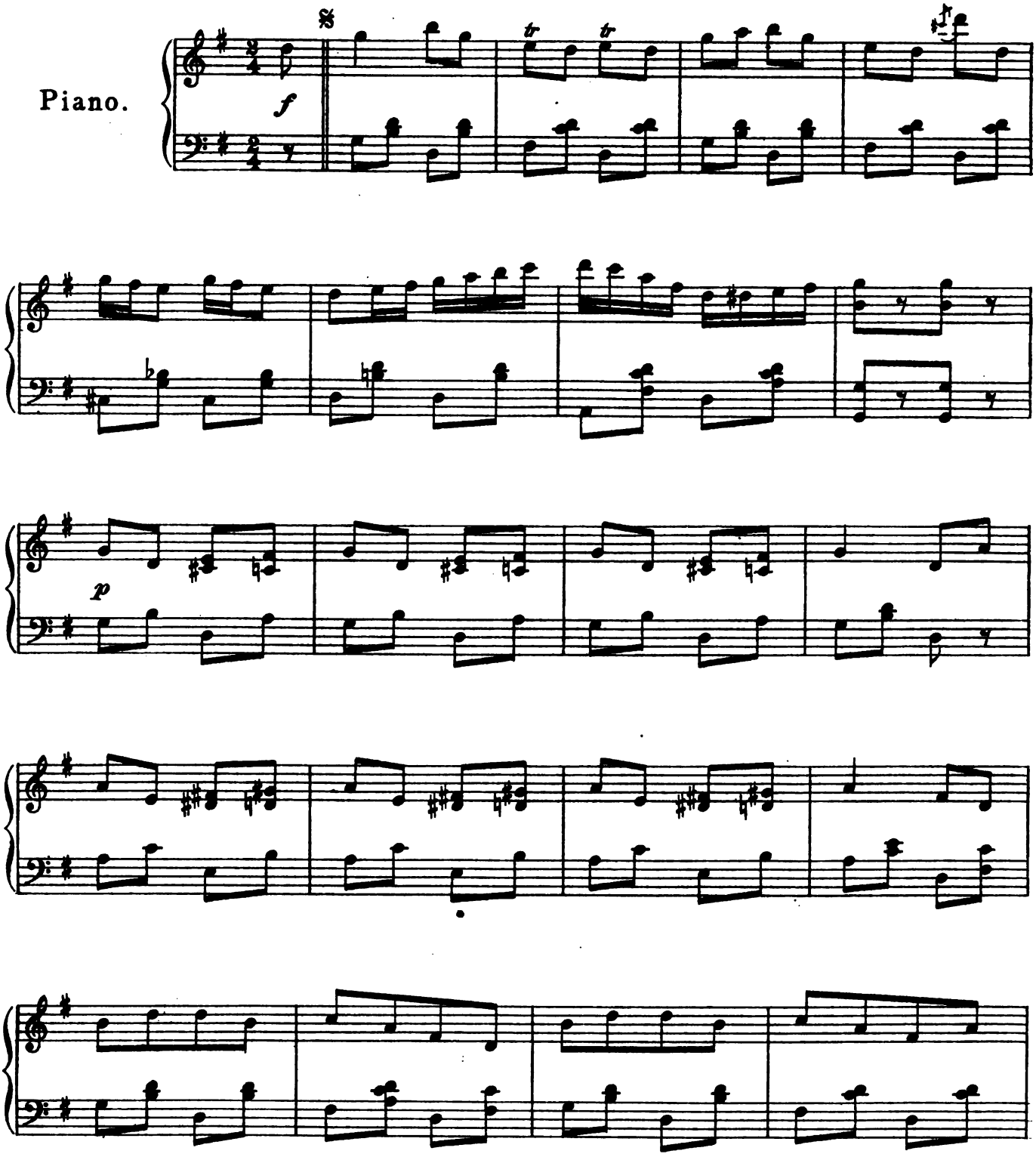

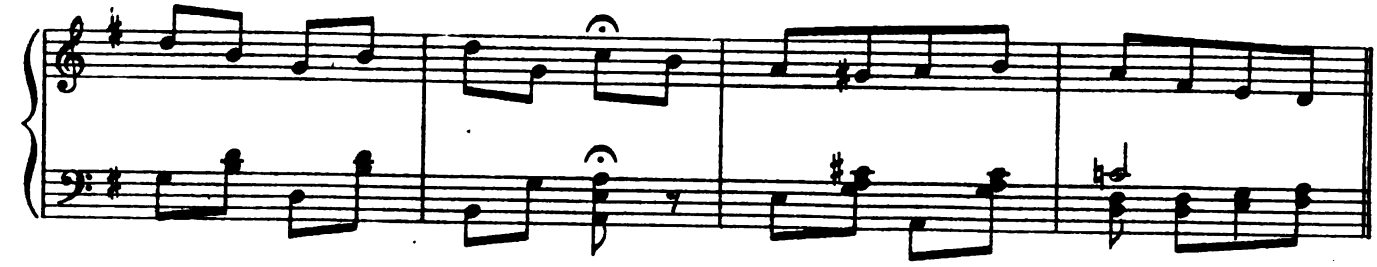

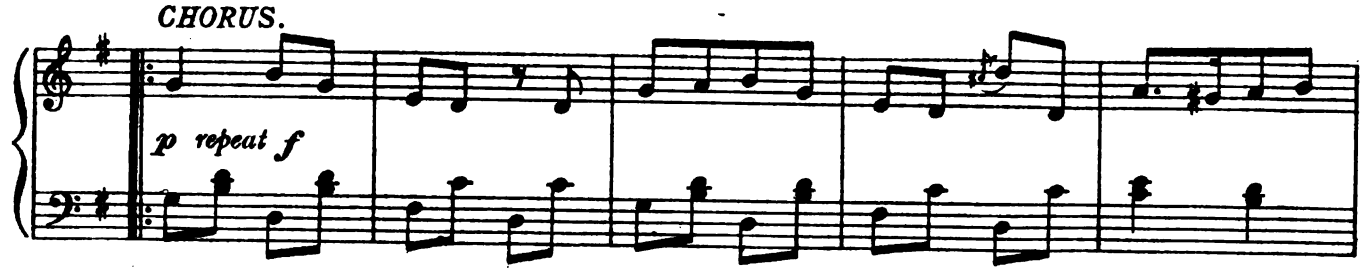
CHORUS.
p repeat f

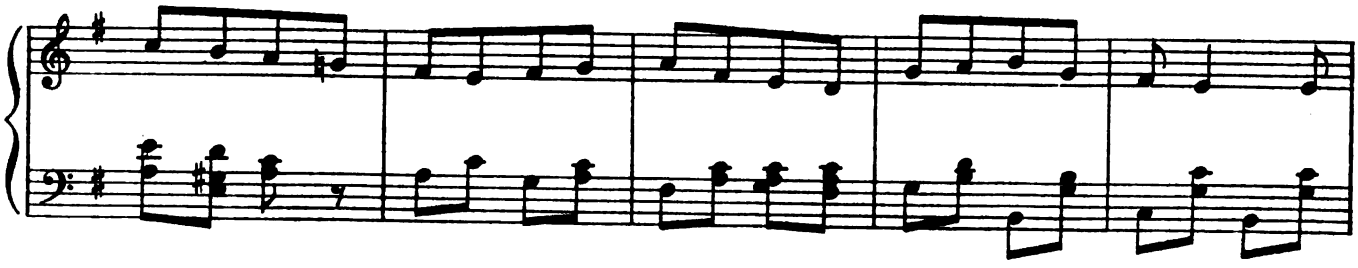

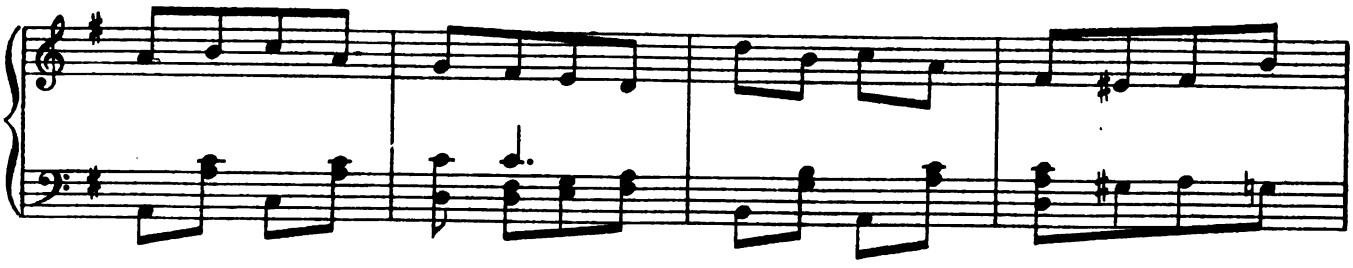

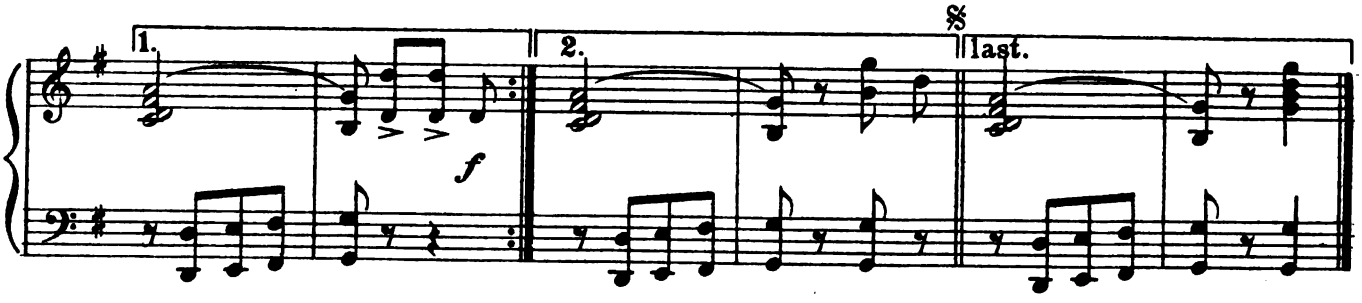
1.
f
2.
last.

Produced by Mr. GEORGE EDWARDES at the Gaiety Theatre.

THE SPRING CHICKEN.

New Musical Play

(Adapted from Jaime and Duval's "Coquin de Printemps")

BY

GEORGE GROSSMITH, Junr.

LYRICS BY

ADRIAN ROSS, PERCY GREENBANK, and GEORGE GROSSMITH, Junr.

MUSIC BY

IVAN CARYLL and LIONEL MONCKTON.

			s.	d.
VOCAL SCORE (Illustrated Cover)	net		6	0
Do. (Cloth)	"		8	0
PIANOFORTE SOLO	"		3	6
LYRICS	"		0	6

VOCAL MUSIC.

Lucky Little Lucy. Sung by Miss GERTIE MILLAR	net	2	0
Alice sat by the fire. (In A flat & B flat.) Sung by Miss GERTIE MILLAR	"	2	0
I've come along to Paris. Sung by Miss GERTIE MILLAR	"	2	0
The Cordial Understanding (Intente Cordiale). Sung by Miss GERTIE MILLAR	"	2	0
I made them jump. Sung by Miss GERTIE MILLAR	"	2	0
In Rotterdam. Sung by Miss GERTIE MILLAR	"	2	0
Oh, so gently. Sung by Miss OLIVE MORRELL	"	2	0
I don't know, but I guess. Sung by Miss CONNIE EDISS	"	2	0
Regent Street. Sung by Miss CONNIE EDISS	"	2	0
Coquin de Printemps. (In E flat & F.) Sung by Mr. GEORGE GROSSMITH, Junr.	"	2	0
The National Theatre. Sung by Mr. GEORGE GROSSMITH, Junr. ...	"	2	0
Emmy-Lou. Sung by Mr. LIONEL MACKINDER ... (*Philip Braham*)	"	2	0
Laura's Latest. Sung by Mr. LIONEL MACKINDER ... (*Philip Braham*)	"	2	0
Rosalie. Sung by Mr. GEORGE GROSSMITH, Junr. ... (*Jerome D. Kern*)	"	2	0

DANCE MUSIC (Illustrated).

Waltz ... ... ERNEST BUCALOSSI	net	2	0
Lancers ... ... DAN GODFREY	"	2	0

PIANOFORTE ARRANGEMENTS.

Albert W. Ketèlbey's Selection, as played by all the Bands	net	2	0
The Spring Chicken March ... ... OWEN TEMPLE	"	2	0

VIOLIN AND PIANOFORTE.

Eric Vaughan's Selection	net	2	6

BAND ARRANGEMENTS.

Selection. Full Orchestra, 6s. net. Small Orchestra, 4s. net. Military Band, 15s. net. Brass Band, 5s. net.

Waltz, Lancers, and March. For Full Orchestra, 2s. net each. Small Orchestra, 1s. net each.

CHAPPELL & CO., LTD., 50, NEW BOND ST., LONDON, W.,

NEW YORK and MELBOURNE.

PRODUCED BY MR. GEORGE EDWARDES
At the GAIETY THEATRE.

THE ORCHID.

New Musical Play

BY JAMES T. TANNER.
LYRICS BY ADRIAN ROSS AND PEROY GREENBANK.

MUSIC BY

IVAN CARYLL AND LIONEL MONCKTON.

		s.	d.
VOCAL SCORE (Illustrated Cover)	net	6	0
Do. (Cloth)	„	8	0
PIANOFORTE SOLO	„	3	6
LYRICS	„	0	6

VOCAL MUSIC.

Little Mary. (In B flat and C.) Sung by Miss GERTIE MILLAR	net	2	0
Come along with me. Sung by Miss GERTIE MILLAR	„	2	0
I don't want the dark. Sung by Miss GERTIE MILLAR	„	2	0
My Little Chimney-Sweep. Sung by Miss GERTIE MILLAR	„	2	0
'Liza Ann (A Yorkshire Idyll). Sung by Miss GERTIE MILLAR and Mr. FRED WRIGHT	„	2	0
Rose-a-Rubie. Sung by Miss GABRIELLE RAY	„	2	0
Fancy Dress. Sung by Miss CONNIE EDISS	„	2	0
Advertisements. Sung by Miss CONNIE EDISS	„	2	0
I must propose to you. Sung by Miss ETHEL SYDNEY	„	2	0
La Promenade des Anglais. Sung by Miss GABRIELLE RAY (*Léopold Wenzel*)	„	2	0

DANCE MUSIC (Illustrated).

The Orchid Waltz ... ... DAN GODFREY	net	2	0
The Orchid Lancers ... ... DAN GODFREY	„	2	0

PIANOFORTE ARRANGEMENT.

Dan Godfrey's Selection, as played by all the Bands	net	2	0

VIOLIN AND PIANOFORTE.

Henry Tolhurst's Selection	net	2	6

BAND ARRANGEMENTS.

Selection. Full Orchestra, 6s. net. Small Orchestra, 4s. net. Military Band, 15s. net. Brass Band, 5s. net.

Waltz and Lancers. Full Orchestra, 2s. net each. Small Orchestra, 1s. net each.

CHAPPELL & CO., LTD., 50, NEW BOND ST., LONDON, W.,
NEW YORK and MELBOURNE.

THE NEW DALY THEATRE SUCCESS.

Produced by Mr. GEORGE EDWARDES.

THE MERVEILLEUSES.

New Comedy Opera

BY

VICTORIEN SARDOU.

ADAPTED FOR THE ENGLISH STAGE BY

BASIL HOOD.

LYRICS BY

ADRIAN ROSS.

MUSIC BY

HUGO FELIX.

			s.	d.
VOCAL SCORE (Illustrated Cover)	net		6	0
Do. (Cloth)	„		8	0
PIANOFORTE SOLO	„		3	6
LYRICS	„		0	6

VOCAL MUSIC.

I'm Sorry. Sung by Miss DENISE ORME	net	2	0
Cuckoo. Sung by Miss DENISE ORME...	„	2	0
Gina, Mina, Nina. Sung by Mlle. MARIETTE SULLY	„	2	0
Illyrine. Sung by Mr. ROBERT EVETT	„	2	0
The Merveilleuse Brigade. Sung by Mr. LOUIS BRADFIELD... ...	„	2	0
An Authoritative Source. Sung by Mr. W. H. BERRY	„	2	0

DANCE MUSIC (Illustrated).

Valse ... ... *Arranged by Leonard Williams*	net	2	0
Lancers ... ... *Arranged by Leonard Williams*	„	2	0

PIANOFORTE ARRANGEMENT.

Albert W. Ketèlbey's Selection, as played by all the Bands	net	2	0

VIOLIN AND PIANOFORTE.

Eric Vaughan's Selection	net	2	6

BAND ARRANGEMENTS.

Selection. For Full Military Band, 15s. net. Brass Band, 5s. net. Full Orchestra, 6s. net. Small Orchestra, 4s. net.

Valse and Lancers. For Full Orchestra, 2s. net each. Small Orchestra, 1s. net each.

CHAPPELL & CO., LTD., 50, NEW BOND ST., LONDON, W.,

NEW YORK and MELBOURNE.

Produced by Mr. GEORGE EDWARDES at Daly's Theatre.

THE LITTLE MICHUS.

Musical Play.

By A. VANLOO and G. DUVAL.

English Version by HENRY HAMILTON.

Lyrics by PERCY GREENBANK.

Music by ANDRÉ MESSAGER.

(Composer of "VERONIQUE.")

			s.	d.
VOCAL SCORE	(Illustrated Cover)	net	6	0
Do.	(Cloth)	„	8	0
PIANOFORTE SOLO	... ...	„	3	6
LYRICS	... ...	„	0	6

VOCAL MUSIC.

Little Sister. Sung by Miss ADRIENNE AUGARDE	net	2	0
I would like to be a grand lady. Sung by Miss DENISE ORME ...	„	2	0
My old home. Sung by Miss DENISE ORME	„	2	0
Miss Nobody from No-Where. Sung by Miss DEBORAH VOLAR ...	„	2	0
The Song of the Regiment. Sung by Mr. ROBERT EVETT	„	2	0
It's no use crying for the moon! Sung by Mr. ROBERT EVETT ...	„	2	0
My heart's a weather-glass. Sung by Mr. LOUIS BRADFIELD ...	„	2	0
The Regiment of Frocks and Frills. Sung by Mr. HUNTLEY WRIGHT	„	2	0
This little girl and that. Sung by Mr. HUNTLEY WRIGHT	„	2	0

DANCE MUSIC (Illustrated).

Waltz	ERNEST BUCALOSSI	net	2	0
Lancers	DAN GODFREY	„	2	0

PIANOFORTE ARRANGEMENT.

Albert W. Ketèlbey's Selection, as played by all the Bands	net	2	0

VIOLIN AND PIANOFORTE.

Eric Vaughan's Selection	net	2	6

BAND ARRANGEMENTS.

Selection. Full Orchestra, 6s. net. Small Orchestra, 4s. net. Military Band, 15s. net. Brass Band, 5s. net.

Waltz and Lancers. For Full Orchestra, 2s. net each. Small Orchestra, 1s. net each.

CHAPPELL & CO., LTD., 50, NEW BOND ST., LONDON, W.,

NEW YORK: 37, WEST SEVENTEENTH STREET.

MELBOURNE: 11 & 12, THE RIALTO, COLLINS STREET.

THE NEW GAIETY THEATRE SUCCESS.

Produced by Mr. GEORGE EDWARDES.

THE NEW ALADDIN

BY

JAMES T. TANNER and W. H. RISQUE.

LYRICS BY

ADRIAN ROSS, PERCY GREENBANK, W. H. RISQUE, & GEORGE GROSSMITH, Jr.

MUSIC BY

IVAN CARYLL AND LIONEL MONCKTON.

Additional Numbers by FRANK E. TOURS.

		S.	D.
VOCAL SCORE (Illustrated Cover)	net	6	0
Do. (Cloth)	„	8	0
PIANOFORTE SOLO	„	3	6
LYRICS	„	0	6

VOCAL MUSIC.

Grandmamma. Sung by Miss GERTIE MILLAR	net	2	0
Bedtime at the Zoo. Sung by Miss GERTIE MILLAR	„	2	0
The Sort of Chap. Sung by Miss GERTIE MILLAR	„	2	0
The Miniature Girl. Sung by Miss GERTIE MILLAR	„	2	0
I want to be a mortal. Sung by Miss CONNIE EDISS	„	2	0
I'm Lally. Sung by Miss GERTIE MILLAR	„	2	0
Sur la plage. Sung by Mlle. GABY DESLYS...	„	2	0
The No-Hat Brigade. Sung by Mr. GEORGE GROSSMITH, Junr. ...	„	2	0
Dougal. Sung by Miss JEAN AYLWIN... ... ... (*Gerald Grafton*)	„	2	0

DANCE MUSIC (Illustrated).

Valse ... ... LEONARD WILLIAMS	net	2	0
Lancers ... ... LEONARD WILLIAMS	„	2	0

PIANOFORTE ARRANGEMENT.

Albert W. Ketèlbey's Selection, as played by all the Bands ...	net	2	0

BAND ARRANGEMENTS.

Selection. Full Orchestra, 6s. net. Small Orchestra, 4s. net. Military Band, 15s. net. Brass Band, 5s. net.

Valse and Lancers. Full Orchestra, 2s. net each. Small Orchestra, 1s. net each.

CHAPPELL & CO., LTD., 50, NEW BOND ST., LONDON, W.,

NEW YORK and MELBOURNE.

43 * 377

Mus 635 .7 .003
The new Aladdin,
Loeb Music Library
AJC5019
3 2044 040 381 899